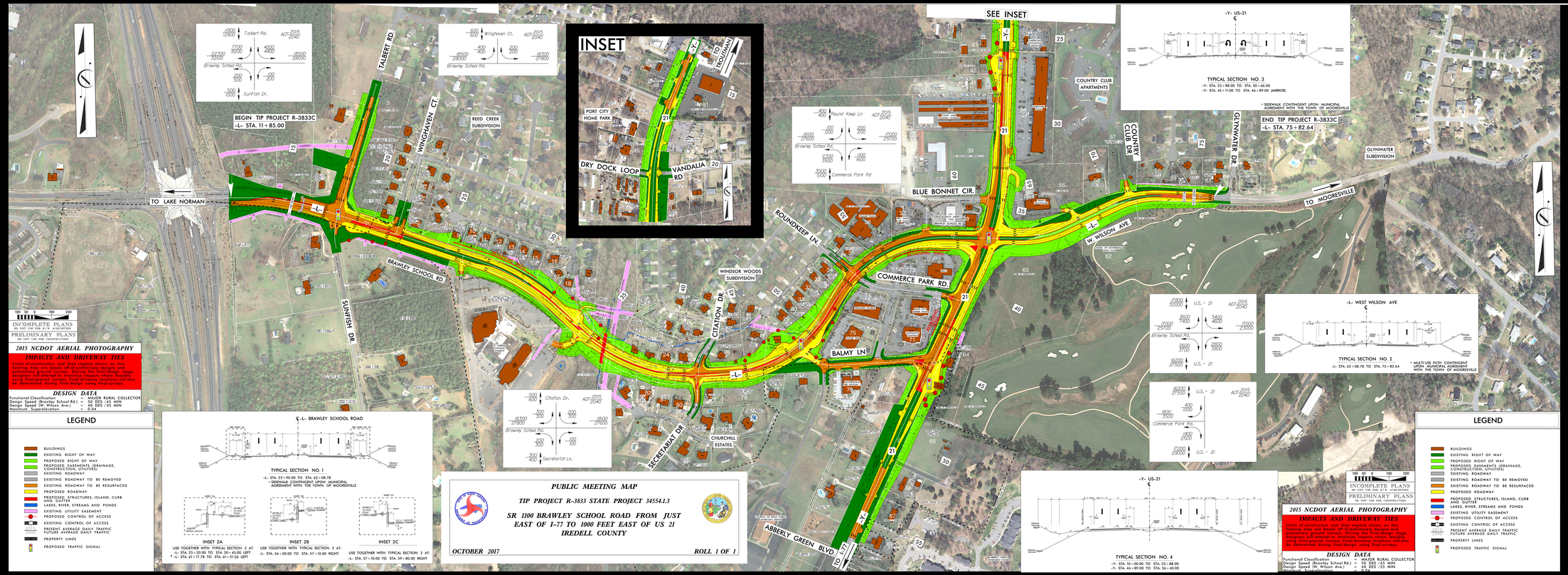

PUBLIC MEETING MAP
TIP PROJECT R-3833 STATE PROJECT 34554.1.3
SR 1100 BRAWLEY SCHOOL ROAD FROM JUST EAST OF I-77 TO 1000 FEET EAST OF US 21
IREDELL COUNTY
OCTOBER 2017
ROLL 1 OF 1