DESIGN PUBLIC MEETING MAP

PROJECT 40255.1.1
TIP PROJECT: U-4906

ONSLOW COUNTY

GUM BRANCH RD (SR 1308) WIDENING FROM THE EASTERN CITY LIMITS OF RICHLANDS TO TIMOTHY RD (SR 1388)

SHEET 2 OF 4

LEGEND

- EXISTING RIGHT OF WAY
- PROPOSED RIGHT OF WAY
- EXISTING EASEMENT
- PROPOSED EASEMENTS (DRAINAGE, CONSTRUCTION, AND UTILITY)
- EXISTING ROADWAY
- EXISTING ROADWAY TO BE REMOVED
- EXISTING ROADWAY TO BE RESURFACED
- PROPOSED ROADWAY
- PROPOSED STRUCTURES, RETAINING WALLS, ISLANDS, CURB AND GUTTER
- EXISTING STRUCTURES, ISLANDS, CURB AND GUTTER TO BE RETAINED
- LAKES, RIVER, STREAMS AND PONDS
- EXISTING CEMETERY
- 2015 ADT / 2040 ADT — PRESENT ADT / FUTURE ADT
- PROPERTY LINES
- EXISTING TRAFFIC SIGNAL

PRELIMINARY PLANS
DO NOT USE FOR CONSTRUCTION

DESIGN DATA

Functional Class. = MINOR ARTERIAL
Design Speed = 60/50 MPH
Max. Superelev. = 0.08

(ENGLISH)

AERIAL MAPPING:
SOURCE – NC ONE MAP
DATE – DECEMBER 20, 2012

PARCEL OWNER	PARCEL #
A SYDES CONSTRUCTION INC	221
A SYDES CONSTRUCTION INC	223
A SYDES CONSTRUCTION INC	225
ALBERT ROBERT III	219
ALBERT ROBERT HENRY	220
ARMANI ARTHUR	227
ARMANI ARTHUR III	303
BECKSHAMER ELIZABETH & BECKSLSHMER MOBILE HOMES	122
BECKER RUSSELL L & CAROLINE Y	163
BENTLEY WILLIAM C & TAMMY H	187
BROWN CLIFTON & BROWN ALETHA	188
BROWN GLENNIE & GUMAN ERNESTINA	155
BROWN J CLIFFORD & JUDITH E	156
CAROLINA TELEPHONE & TELEGRAPH	201
CARSON JOHNNIE	226
CASEY ROBERT W & AMY	172
CEMETERY VENTORS	161
CITY OF JACKSONVILLE	213
CITY OF JACKSONVILLE	214
COOLEY TIMOTHY M & KIMBERLY K	180
COTTLE WILLIAM KEITH & LINDA C	191
CULLIPHER BETTY & LEON W SYLVESTER III & SYLVESTER LINDSAY H	130
CULLIPHER BETTY & LEON W SYLVESTER III & SYLVESTER LINDSAY H	133
CULLIPHER BETTY & LEON W SYLVESTER III & SYLVESTER LINDSAY H	143

PARCEL OWNER	PARCEL #
CUMMINGS ROBERT E & RUBY L	209
CUMMINGS RUBY LIFE ESTATE	208
CZOVINTKA RONALD J & KATHERINE	139
DALTON CHRISTOPHER M	177
DAVIS DANIEL W & FRANKY T TAYLOR	192
DELGADO SAMANTHA THOMAS & DELGADO ALEXANDER DAVID CLISTODIAN	144
DILL FRANKLIN	152
DUERAS STELLA M & MICHAEL J	178
EDWARDS DONALD F & ANGELINE L	199
EDWARDS DONALD F & ANGELINE L	200
FAIRCLOTH ASHLEY R & KATHRYN M	157
FAIRCLOTH JOHN H JR & LINDA	164
FISCHER KENNETH S & LYNNE E	154
FUDLOW INC	121
FUDLOW INC	131
GRIFFIN DONNA EDWARDS	128
HACKETT JOH M & LISA C	167
HAMILTON JAMES & DONNA S	182
HATTON LESLIE A & DALE A	231
HAWKINS TAMMY D & ERSKINE JR	184
HAWLEY JOHN L & DIANNE S	118
HELLTRON AARON A & BRENDA	169
HERBERT ALFRED F JR & NGUYEN HOA THI	166
HERNE DAVID & SYLDOFFIS	196
HORNE LINDA T	194
JACKSON BARBARA R & R KOYSTER	123
JACKSONVILLE H2O TRANIT PLANT	202

PARCEL OWNER	PARCEL #
JAMES BARBARA K HERBS & JESSICA JAMES	132
JAMES JESSE LEE HERBS & JESSICA JAMES	147
JERO GREGORY A & KATIE S	210
JENSEN WILMA JEAN	222
JONES KELVIN D & ELENA P	148
JONES WILLIAM R SR & SANDRA W	132
JONES WILLIAM R SR & SANDRA W	133
LANGLEY FLOYD B & DORIS A	153
LIVING HOPE COMMUNITY CHURCH OF JACKSONVILLE INC INC	155
LONG RICHARD & SUSANNE	179
MARRERO CHRISTOPHER & KIMBERLY ANN	183
MARRERO CHRISTOPHER & CONNIE JOHN	150
MARSHBURN FRANKLIN A EDNA P & GEORGE F	108
MARSHBURN GARY DALE JR & JACOB ERIN	141
MARSHBURN GEORGE FRANKLIN & EDNA	126
MARSHBURN STEPHEN & KIMBERLY	165
MARSHBURN STEPHEN & PAMELA HERBS & LORING GERARD MARTIN	194
MATSON JOHN & NELLIE G	190
MCALLISTER JAMES C & EFFIE	217
MCALLISTER JAMES C & EFFIE R	216
MEDLIN CHRISTINA & OTHERS	115
MELLOR JOHN & THERESA S	153
MILLS JAMES	181
MILLS JAMES M HERBS & JAMES EARL MILLS	114
MORTON & MORTON PROPERTIES LLC	154
MORTON & MORTON PROPERTIES LLC	158

PARCEL OWNER	PARCEL #
MORTON & MORTON PROPERTIES LLC	207
MORTON & MORTON PROPERTIES LLC	213
MORTON & MORTON PROPERTIES LLC	232
MORTON FARMS INC	170
MORTON HAROLD C	171
MORTON HELENE HERBS & HAROLD C	205
MORTON JOHN R	206
MORTON KAYE JR	104
MORTON KAYE JR	183
MORTON KAYE JR & HAROLD C	206
MURPHY JOHN & JODI	167
MURRAY BOBBIE L & SHARON J	215
MURRAY BOBBIE L	230
NARINE DONNA E & SHERWIN E	162
NEWBOLD ALTON RAY	119
NEWBOLD ALTON RAY	120
ONSLOW COUNTY	145
ONSLOW COUNTY	160
ONSLOW COUNTY SCHOOLS	146
POLLEDEN CHRISTOPHER P & SARAH J	204
POWERS STEPHEN T & MISAKO	186
QUINTERO ERIC V & RHODORA B	174
RAHAL ZELIMA J L & NATALIE MARD	142
REYES ALFRED F & BONNIE J	228
REYES ALFRED F & BONNIE J	229
REYES ALFRED JR & BONNIE	230
RHODES ROBERT L	159
RIO FLORIMAY C & FLORENCE M	176
RODRIGUEZ GABRIEL-HERNANDEZ	212
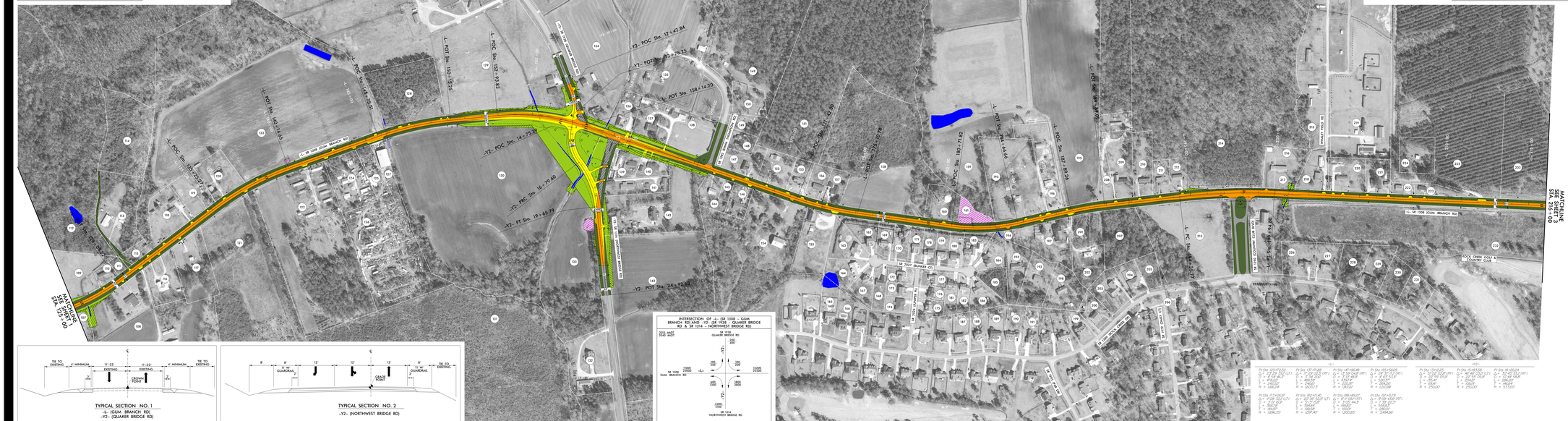
PARCEL OWNER	PARCEL #
ROTH LINDA THOMPSON & THOMPSON JAMES HOWARD	134
ROYSTER KEVIN & LISA BIRMINGHAM	175
ROYSTER BARBARA R & B JACKSONMOBILE HOMES	124
ROYSTER KEVIN	221
ROYSTER KEVIN	222
ROYSTER WARREN O	127
SCOTT DONALD A JR & BETSY LEE	197
SPRINKLE BILLY J & AMANDA C	182
SMITH JAMES E	211
SOUTHERLAND JAMES & CAROLYN DORA	198
SOUTHERLAND HARRIETT M & THERESA	125
MCALLISTER & MASINI M BROWN	129
STRADHAM THERESA M & THERESA HEATH	107
DIRON	137
STROPE JAMES PATRICK & LAURIE A	189
SYDES DAVID M & PATSY ANN	140
THOMPSON EMMA MARY & MARY THOMPSON MICHAEL	135
THOMPSON ROBERT A EST & MICHAEL STEVEN WHITE	133
THOMPSON ROBERT A EST & MICHAEL STEVEN WHITE	149
TYSON RAYMOND J & JENNIFER M	181
WATSON ROBERT C & KEEFOH M	193
WATERHOUSE REAL ESTATE DEVELOPMENT COMPANY	233
WHITE CURTIS W & MELANIE H	146