

	<p>North Carolina Department of Transportation Project Development and Environmental Analysis Unit</p>
<p>SR 1217 (Colington Road) from End of Road to US 158 (Croatan Highway) Dare County TIP Project R-5014</p>	
<p style="text-align: right;">Figure 1</p>	

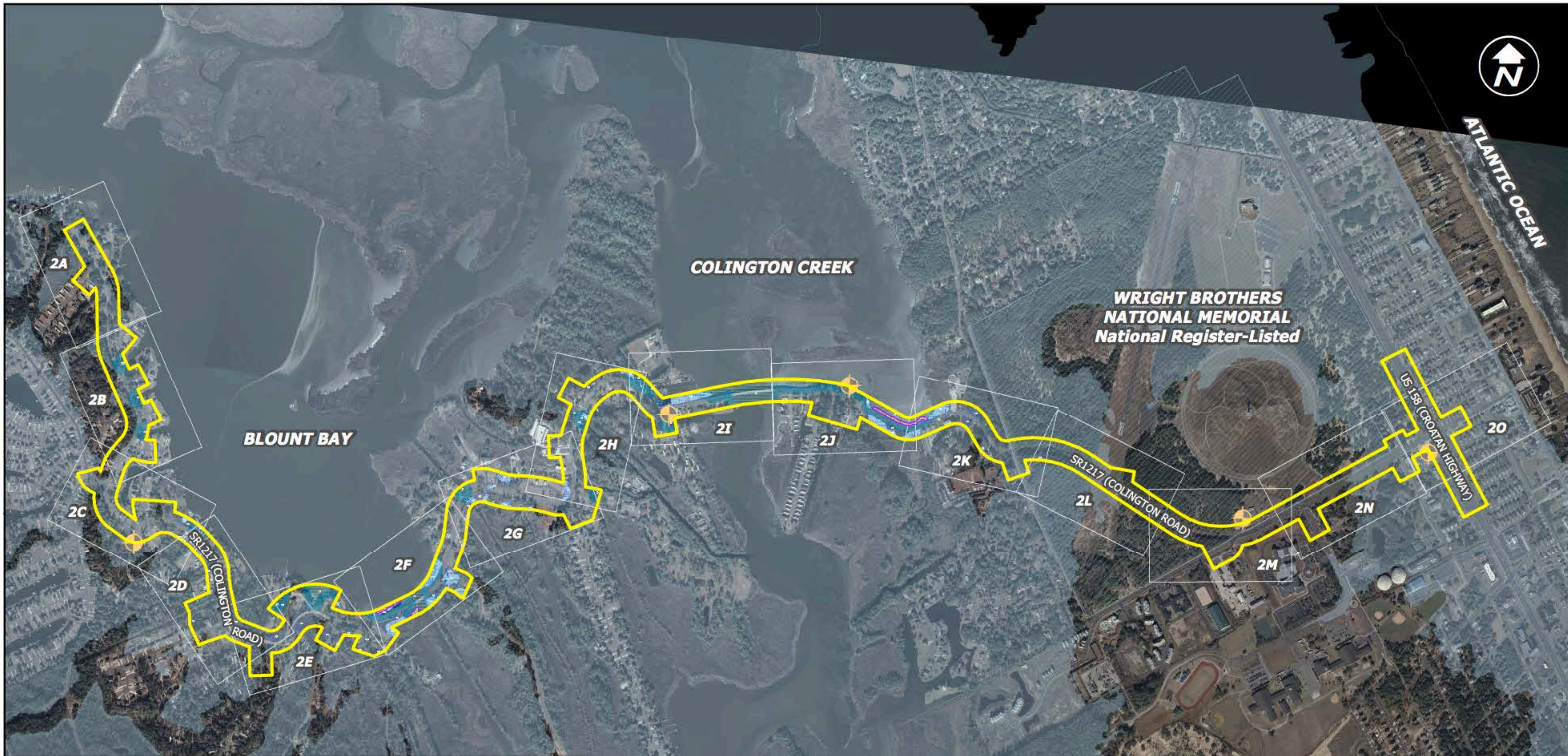



ATLANTIC OCEAN



Legend

- SHEET OUTLINE
- PROJECT STUDY AREA (250 FT)
- EXISTING CONSERVATION EASEMENT
- JURISDICTIONAL STREAMS
- FLOODPLAIN
- DELINEATED WETLAND (CAMA)
- DELINEATED WETLAND (NON-CAMA)
- EEP WETLAND MITIGATION SITE
- OPEN WATER (CAMA) (MITIGABLE)
- SUBMERGED AQUATIC VEGETATION
- ESTUARINE SHORELINE AEC*
- WRIGHT BROTHERS MEMORIAL
- HAZMAT SITE
- CHURCH
- CEMETERY

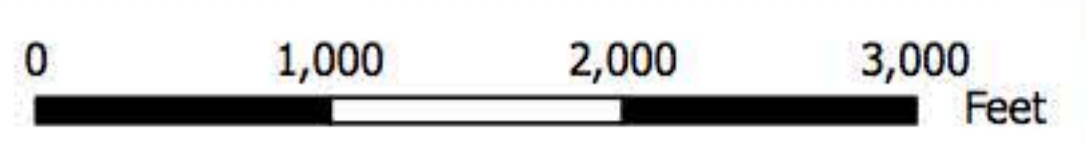
*Estuarine Shoreline Area of Environmental Concern (AEC) is based on a 75-foot offset from the normal high water level.
Map Sources: NCDOT, NC One Map, NC Division of Coastal Management; Map Date: 11/3/2015

NORTH CAROLINA DEPARTMENT OF TRANSPORTATION
PROJECT DEVELOPMENT & ENVIRONMENTAL ANALYSIS UNIT

SR 1217 (Colington Road)
From End of Road
To US 158 (Croatan Highway)
Dare County, TIP Project R-5014

Figure 2



BLOUNT BAY

Figure 2B

**BEGIN PROJECT
(END OF ROAD)**



SR 1217 (COLINGTON RD)

ISLAND DR

Legend

SHEET OUTLINE	JURISDICTIONAL STREAMS
PROJECT STUDY AREA (250 FT)	EEP WETLAND MITIGATION SITE
EXISTING RIGHT OF WAY	OPEN WATER (CAMA) (MITIGABLE)
PROPOSED RIGHT OF WAY	SUBMERGED AQUATIC VEGETATION
PROPOSED CONSTRUCTION EASEMENT	ESTUARINE SHORELINE AEC*
EXISTING CONSERVATION EASEMENT	WRIGHT BROTHERS MEMORIAL
PROPOSED SLOPE STAKES	HAZMAT SITE
PROPOSED EDGE OF PAVEMENT	CHURCH
DELINEATED WETLAND (CAMA)	CEMETERY
DELINEATED WETLAND (NON-CAMA)	

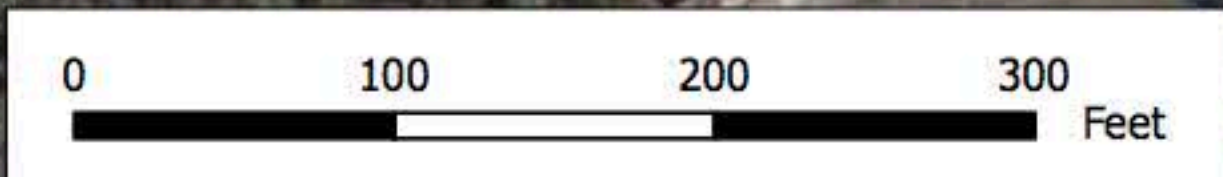
*Estuarine Shoreline Area of Environmental Concern (AEC) is based on a 75-foot offset from the normal high water level.
Note: Floodplains cover the majority of the study area and are shown on Figure 2.
Map Sources: NCDOT, NC One Map, NC Division of Coastal Management; Map Date: 11/3/2015

NORTH CAROLINA DEPARTMENT
OF TRANSPORTATION
PROJECT DEVELOPMENT &
ENVIRONMENTAL ANALYSIS UNIT

**SR 1217 (Colington Road)
From End of Road
To US 158 (Croatan Highway)
Dare County, TIP Project R-5014**

PRELIMINARY DESIGN - SUBJECT TO CHANGE

Figure 2A



SR 1217 (Colington Road)
From End of Road
To US 158 (Croatan Highway)
Dare County, TIP Project R-5014

PRELIMINARY DESIGN - SUBJECT TO CHANGE

Figure 2B

Figure 2A

BLOUNT BAY

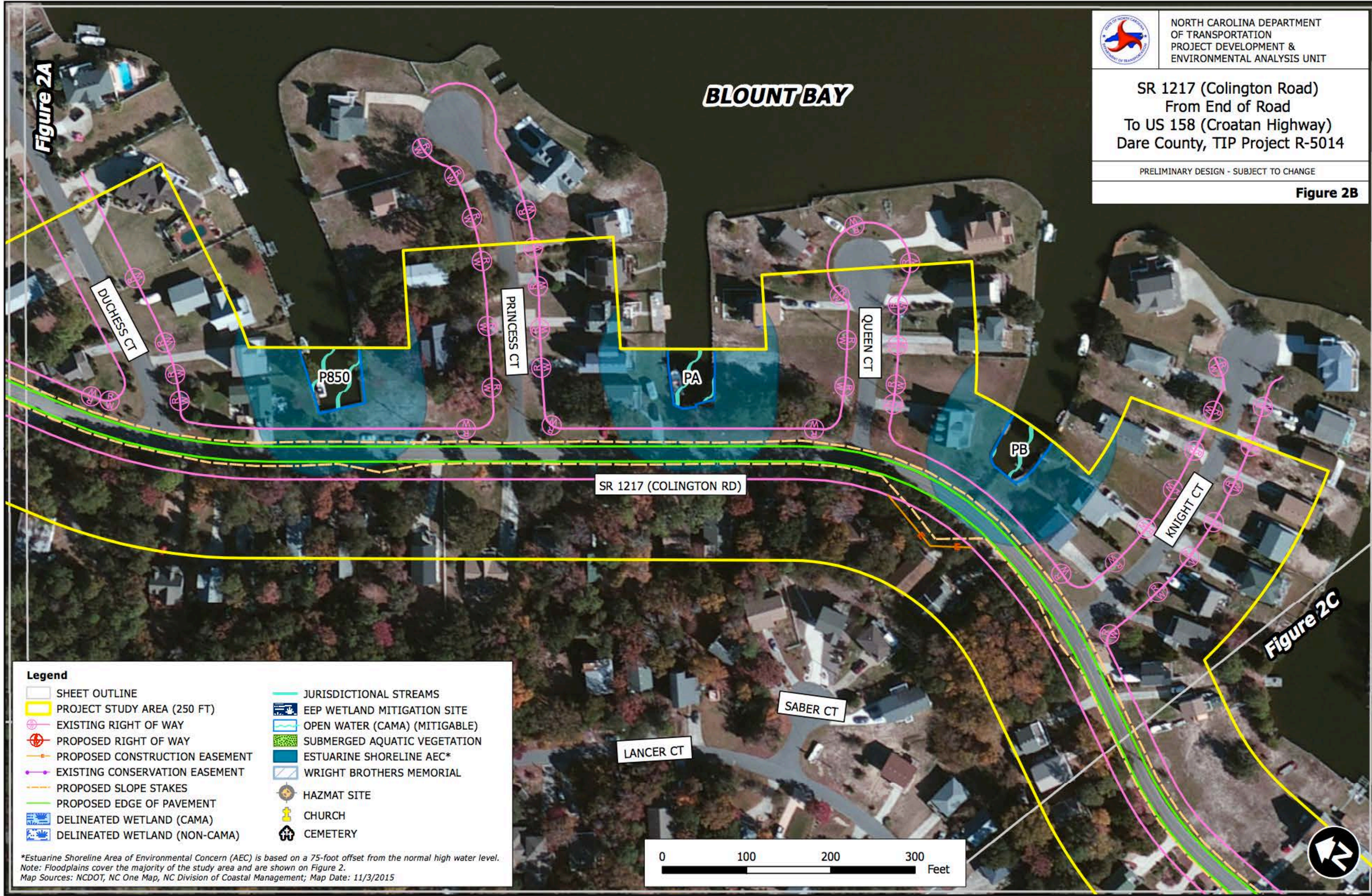

Figure 2C

Legend

SHEET OUTLINE	JURISDICTIONAL STREAMS
PROJECT STUDY AREA (250 FT)	EEP WETLAND MITIGATION SITE
EXISTING RIGHT OF WAY	OPEN WATER (CAMA) (MITIGABLE)
PROPOSED RIGHT OF WAY	SUBMERGED AQUATIC VEGETATION
PROPOSED CONSTRUCTION EASEMENT	ESTUARINE SHORELINE AEC*
EXISTING CONSERVATION EASEMENT	WRIGHT BROTHERS MEMORIAL
PROPOSED SLOPE STAKES	HAZMAT SITE
PROPOSED EDGE OF PAVEMENT	CHURCH
DELINEATED WETLAND (CAMA)	CEMETERY
DELINEATED WETLAND (NON-CAMA)	

*Estuarine Shoreline Area of Environmental Concern (AEC) is based on a 75-foot offset from the normal high water level.
Note: Floodplains cover the majority of the study area and are shown on Figure 2.
Map Sources: NCDOT, NC One Map, NC Division of Coastal Management; Map Date: 11/3/2015

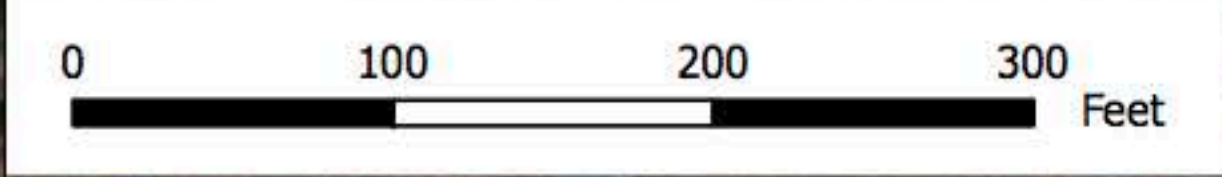
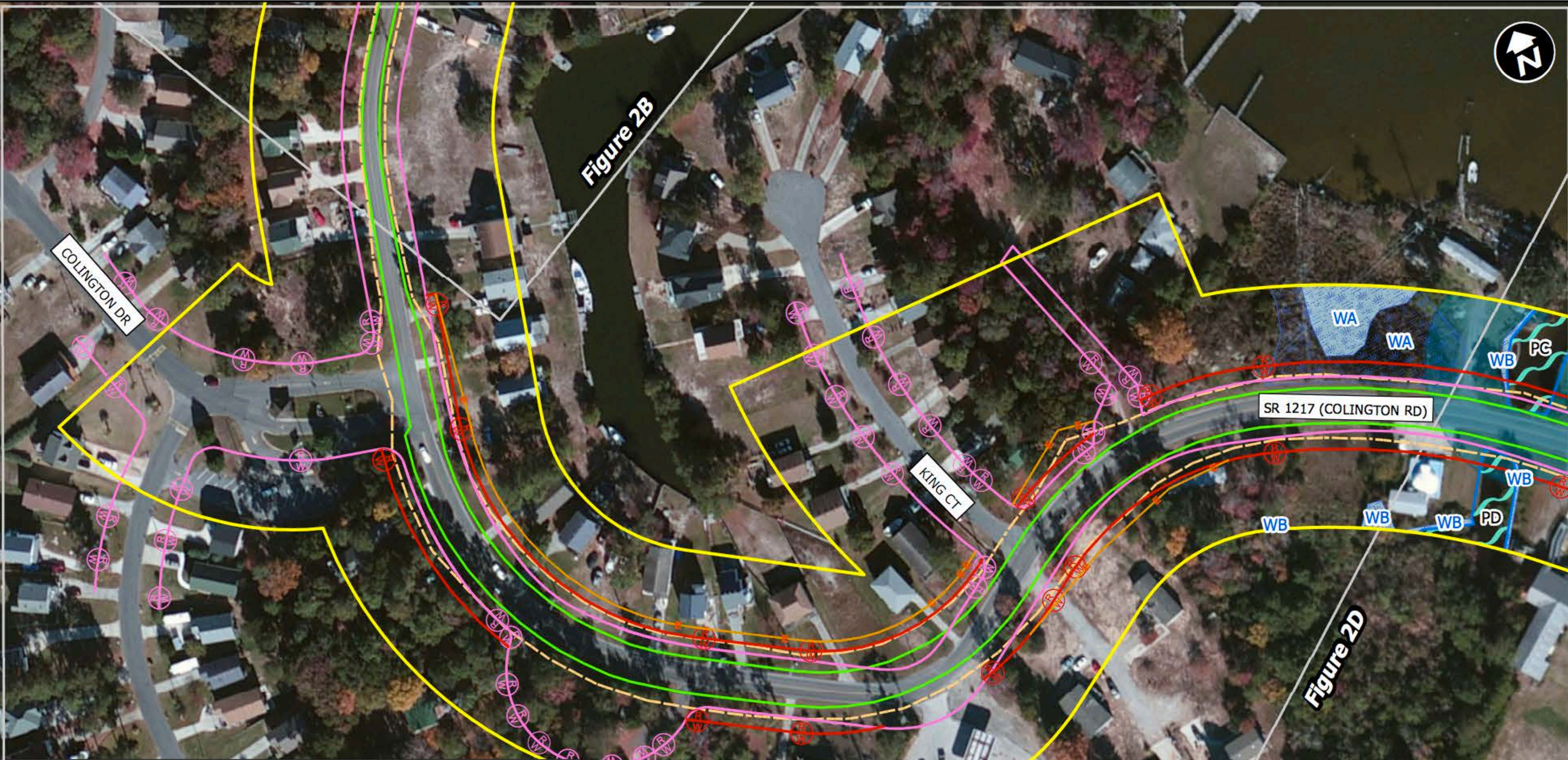



Figure 2B

Figure 2D



Legend			
	SHEET OUTLINE		JURISDICTIONAL STREAMS
	PROJECT STUDY AREA (250 FT)		EEP WETLAND MITIGATION SITE
	EXISTING RIGHT OF WAY		OPEN WATER (CAMA) (MITIGABLE)
	PROPOSED RIGHT OF WAY		SUBMERGED AQUATIC VEGETATION
	PROPOSED CONSTRUCTION EASEMENT		ESTUARINE SHORELINE AEC*
	EXISTING CONSERVATION EASEMENT		WRIGHT BROTHERS MEMORIAL
	PROPOSED SLOPE STAKES		HAZMAT SITE
	PROPOSED EDGE OF PAVEMENT		CHURCH
	DELINEATED WETLAND (CAMA)		CEMETERY
	DELINEATED WETLAND (NON-CAMA)		

*Estuarine Shoreline Area of Environmental Concern (AEC) is based on a 75-foot offset from the normal high water level.
 Note: Floodplains cover the majority of the study area and are shown on Figure 2.
 Map Sources: NCDOT, NC One Map, NC Division of Coastal Management; Map Date: 11/3/2015

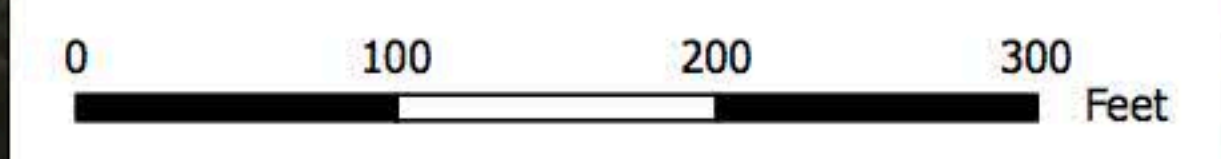

 NORTH CAROLINA DEPARTMENT OF TRANSPORTATION
PROJECT DEVELOPMENT & ENVIRONMENTAL ANALYSIS UNIT

SR 1217 (Colington Road)
 From End of Road
 To US 158 (Croatan Highway)
 Dare County, TIP Project R-5014

PRELIMINARY DESIGN - SUBJECT TO CHANGE

Figure 2C

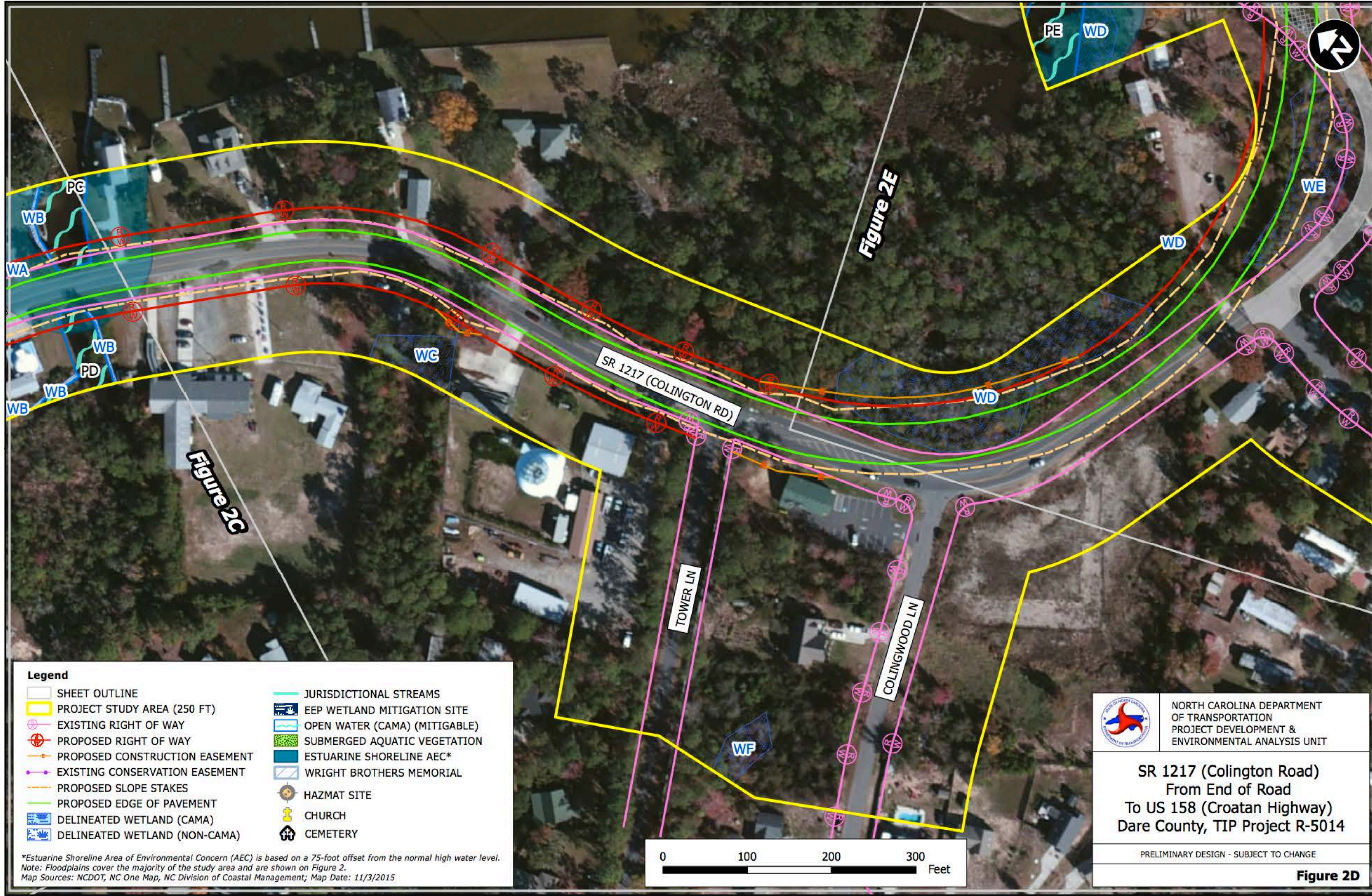

Legend			
	SHEET OUTLINE		JURISDICTIONAL STREAMS
	PROJECT STUDY AREA (250 FT)		EEP WETLAND MITIGATION SITE
	EXISTING RIGHT OF WAY		OPEN WATER (CAMA) (MITIGABLE)
	PROPOSED RIGHT OF WAY		SUBMERGED AQUATIC VEGETATION
	PROPOSED CONSTRUCTION EASEMENT		ESTUARINE SHORELINE AEC*
	EXISTING CONSERVATION EASEMENT		WRIGHT BROTHERS MEMORIAL
	PROPOSED SLOPE STAKES		HAZMAT SITE
	PROPOSED EDGE OF PAVEMENT		CHURCH
	DELINEATED WETLAND (CAMA)		CEMETERY
	DELINEATED WETLAND (NON-CAMA)		

*Estuarine Shoreline Area of Environmental Concern (AEC) is based on a 75-foot offset from the normal high water level.
 Note: Floodplains cover the majority of the study area and are shown on Figure 2.
 Map Sources: NCDOT, NC One Map, NC Division of Coastal Management; Map Date: 11/3/2015

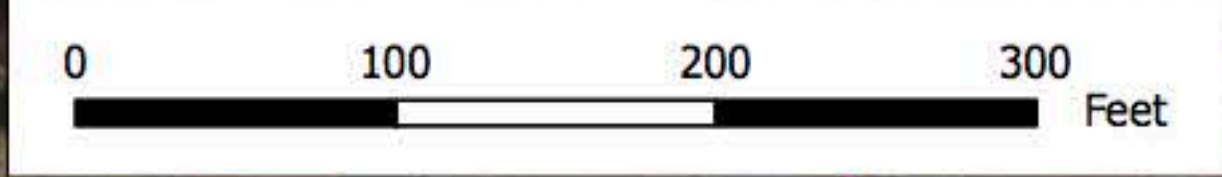



NORTH CAROLINA DEPARTMENT
OF TRANSPORTATION
PROJECT DEVELOPMENT &
ENVIRONMENTAL ANALYSIS UNIT

SR 1217 (Colington Road)
From End of Road
To US 158 (Croatan Highway)
Dare County, TIP Project R-5014

PRELIMINARY DESIGN - SUBJECT TO CHANGE

Figure 2D



SR 1217 (Colington Road)
From End of Road
To US 158 (Croatan Highway)
Dare County, TIP Project R-5014

PRELIMINARY DESIGN - SUBJECT TO CHANGE

Figure 2E

PROJECT SS-4901G
DIVISION 1
CONSTRUCTED
(NOT PART OF THIS STUDY)

COLINGTON UNITED
METHODIST CHURCH

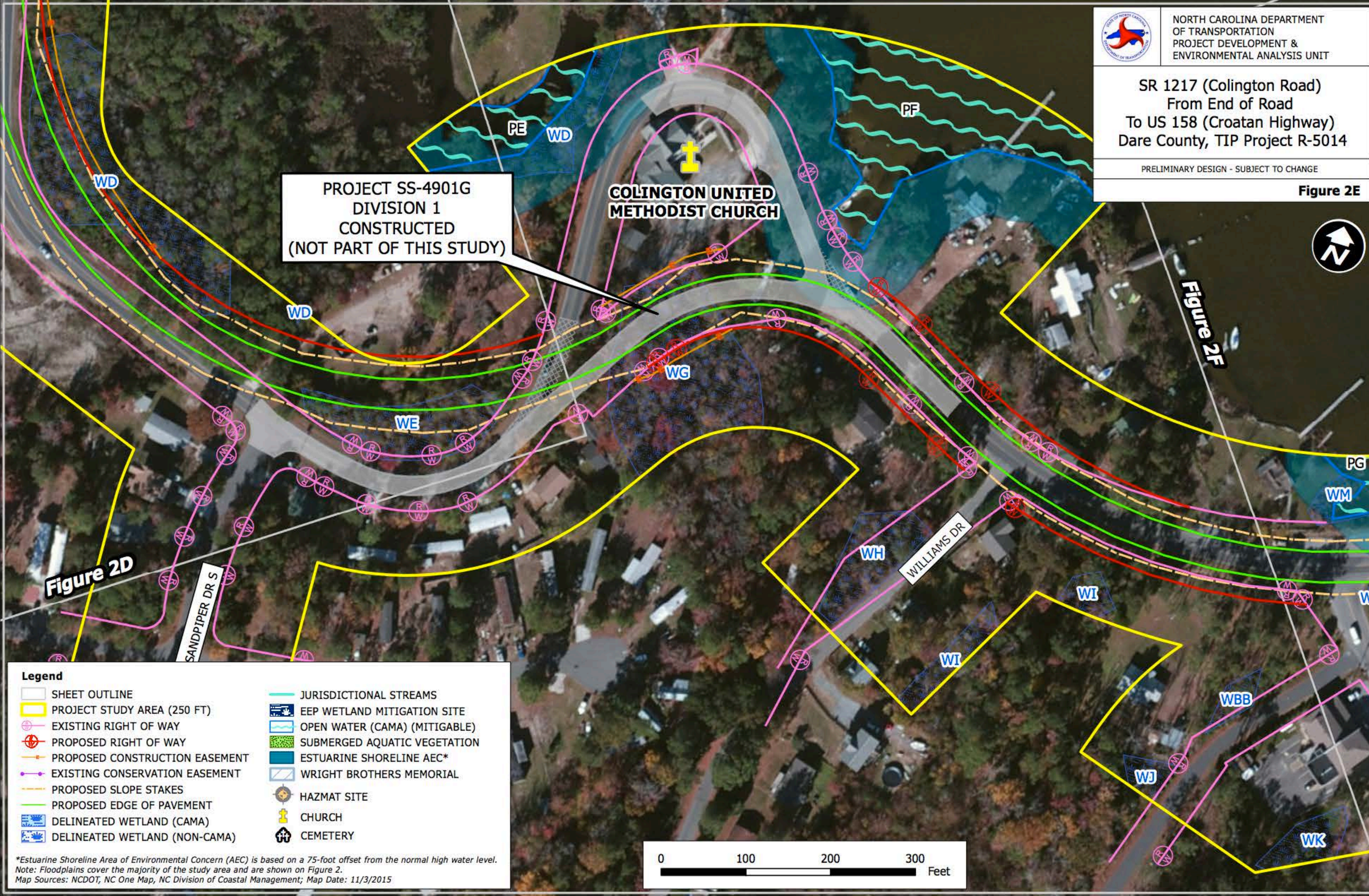
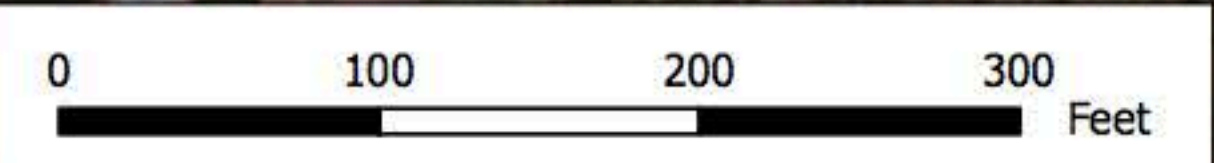

Figure 2F

Figure 2D

- Legend**
- SHEET OUTLINE
 - PROJECT STUDY AREA (250 FT)
 - EXISTING RIGHT OF WAY
 - PROPOSED RIGHT OF WAY
 - PROPOSED CONSTRUCTION EASEMENT
 - EXISTING CONSERVATION EASEMENT
 - PROPOSED SLOPE STAKES
 - PROPOSED EDGE OF PAVEMENT
 - DELINEATED WETLAND (CAMA)
 - DELINEATED WETLAND (NON-CAMA)
 - JURISDICTIONAL STREAMS
 - EEP WETLAND MITIGATION SITE
 - OPEN WATER (CAMA) (MITIGABLE)
 - SUBMERGED AQUATIC VEGETATION
 - ESTUARINE SHORELINE AEC*
 - WRIGHT BROTHERS MEMORIAL
 - HAZMAT SITE
 - CHURCH
 - CEMETERY

*Estuarine Shoreline Area of Environmental Concern (AEC) is based on a 75-foot offset from the normal high water level.
Note: Floodplains cover the majority of the study area and are shown on Figure 2.
Map Sources: NCDOT, NC One Map, NC Division of Coastal Management; Map Date: 11/3/2015



- Legend**
- SHEET OUTLINE
 - PROJECT STUDY AREA (250 FT)
 - EXISTING RIGHT OF WAY
 - PROPOSED RIGHT OF WAY
 - PROPOSED CONSTRUCTION EASEMENT
 - EXISTING CONSERVATION EASEMENT
 - PROPOSED SLOPE STAKES
 - PROPOSED EDGE OF PAVEMENT
 - DELINEATED WETLAND (CAMA)
 - DELINEATED WETLAND (NON-CAMA)
 - JURISDICTIONAL STREAMS
 - EEP WETLAND MITIGATION SITE
 - OPEN WATER (CAMA) (MITIGABLE)
 - SUBMERGED AQUATIC VEGETATION
 - ESTUARINE SHORELINE AEC*
 - WRIGHT BROTHERS MEMORIAL
 - HAZMAT SITE
 - CHURCH
 - CEMETERY

*Estuarine Shoreline Area of Environmental Concern (AEC) is based on a 75-foot offset from the normal high water level.
 Note: Floodplains cover the majority of the study area and are shown on Figure 2.
 Map Sources: NCDOT, NC One Map, NC Division of Coastal Management; Map Date: 11/3/2015

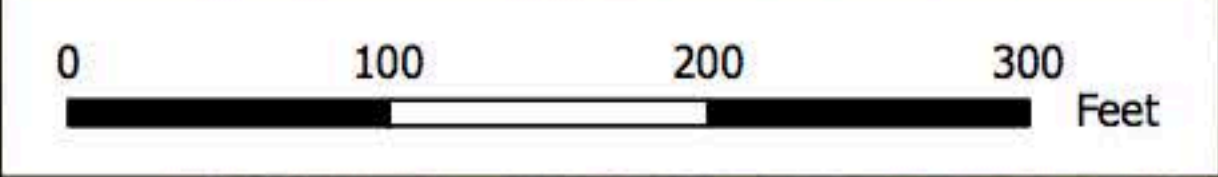
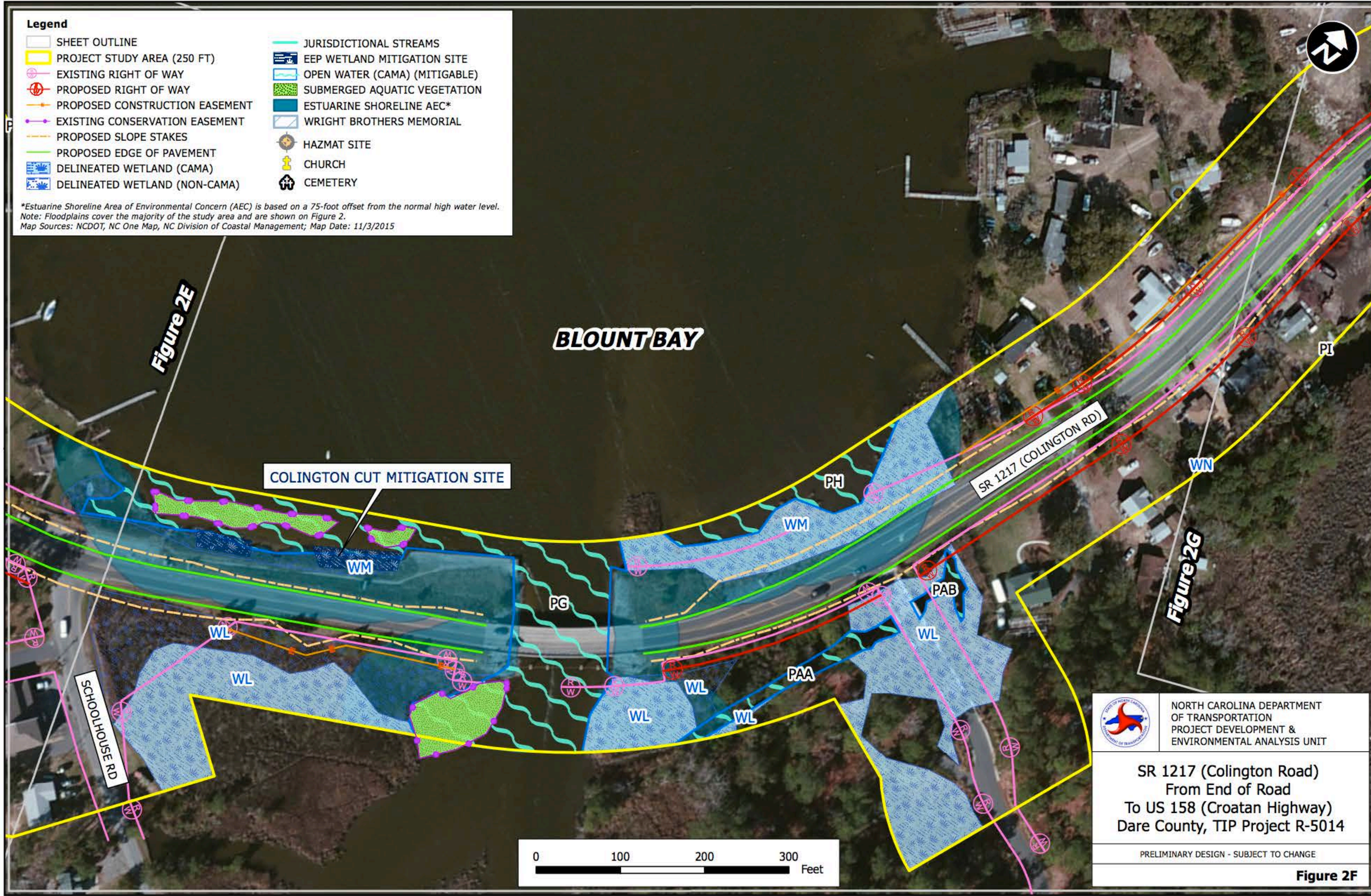

NORTH CAROLINA DEPARTMENT
OF TRANSPORTATION
PROJECT DEVELOPMENT &
ENVIRONMENTAL ANALYSIS UNIT

**SR 1217 (Colington Road)
From End of Road
To US 158 (Croatan Highway)
Dare County, TIP Project R-5014**

PRELIMINARY DESIGN - SUBJECT TO CHANGE

Figure 2F



SR 1217 (Colington Road)
From End of Road
To US 158 (Croatan Highway)
Dare County, TIP Project R-5014

PRELIMINARY DESIGN - SUBJECT TO CHANGE

Figure 2G

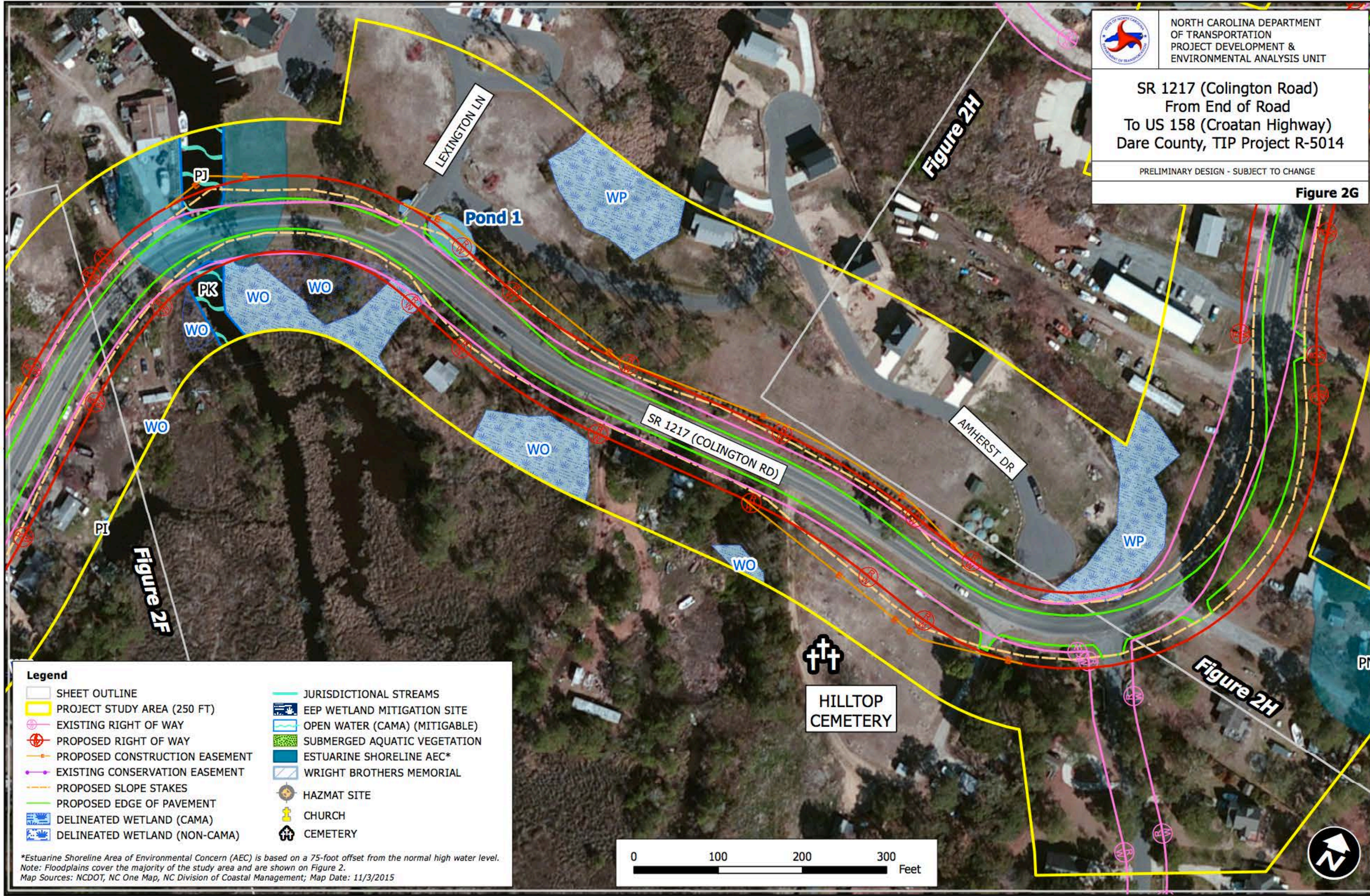

Legend			
	SHEET OUTLINE		JURISDICTIONAL STREAMS
	PROJECT STUDY AREA (250 FT)		EEP WETLAND MITIGATION SITE
	EXISTING RIGHT OF WAY		OPEN WATER (CAMA) (MITIGABLE)
	PROPOSED RIGHT OF WAY		SUBMERGED AQUATIC VEGETATION
	PROPOSED CONSTRUCTION EASEMENT		ESTUARINE SHORELINE AEC*
	EXISTING CONSERVATION EASEMENT		WRIGHT BROTHERS MEMORIAL
	PROPOSED SLOPE STAKES		HAZMAT SITE
	PROPOSED EDGE OF PAVEMENT		CHURCH
	DELINEATED WETLAND (CAMA)		CEMETERY
	DELINEATED WETLAND (NON-CAMA)		

*Estuarine Shoreline Area of Environmental Concern (AEC) is based on a 75-foot offset from the normal high water level.
Note: Floodplains cover the majority of the study area and are shown on Figure 2.
Map Sources: NCDOT, NC One Map, NC Division of Coastal Management; Map Date: 11/3/2015

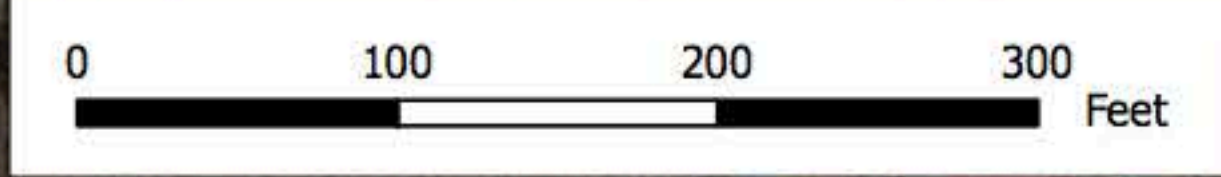



SR 1217 (Colington Road)
From End of Road
To US 158 (Croatan Highway)
Dare County, TIP Project R-5014

PRELIMINARY DESIGN - SUBJECT TO CHANGE

Figure 2H

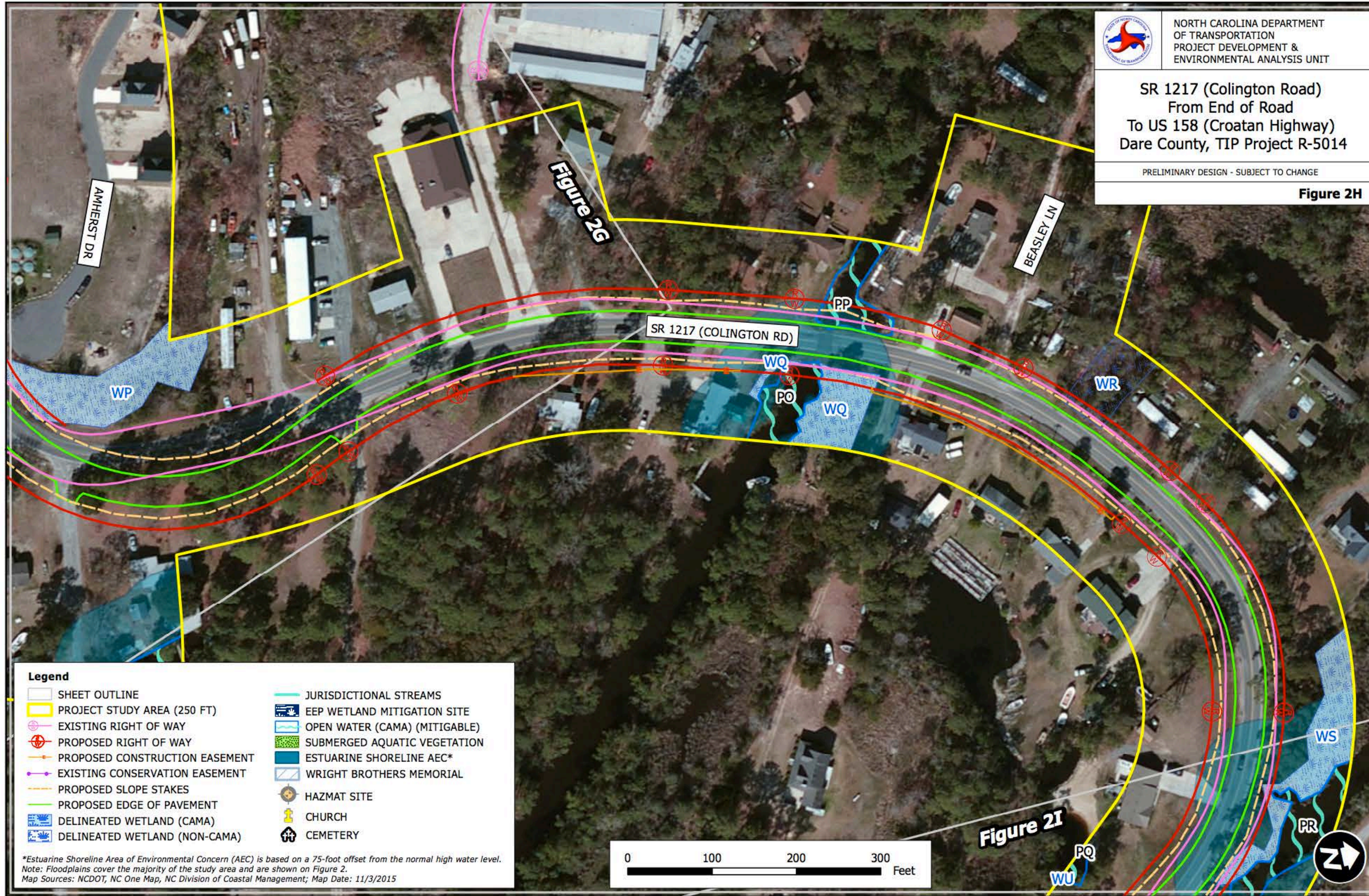

Legend			
	SHEET OUTLINE		JURISDICTIONAL STREAMS
	PROJECT STUDY AREA (250 FT)		EEP WETLAND MITIGATION SITE
	EXISTING RIGHT OF WAY		OPEN WATER (CAMA) (MITIGABLE)
	PROPOSED RIGHT OF WAY		SUBMERGED AQUATIC VEGETATION
	PROPOSED CONSTRUCTION EASEMENT		ESTUARINE SHORELINE AEC*
	EXISTING CONSERVATION EASEMENT		WRIGHT BROTHERS MEMORIAL
	PROPOSED SLOPE STAKES		HAZMAT SITE
	PROPOSED EDGE OF PAVEMENT		CHURCH
	DELINEATED WETLAND (CAMA)		CEMETERY
	DELINEATED WETLAND (NON-CAMA)		

*Estuarine Shoreline Area of Environmental Concern (AEC) is based on a 75-foot offset from the normal high water level.
Note: Floodplains cover the majority of the study area and are shown on Figure 2.
Map Sources: NCDOT, NC One Map, NC Division of Coastal Management; Map Date: 11/3/2015

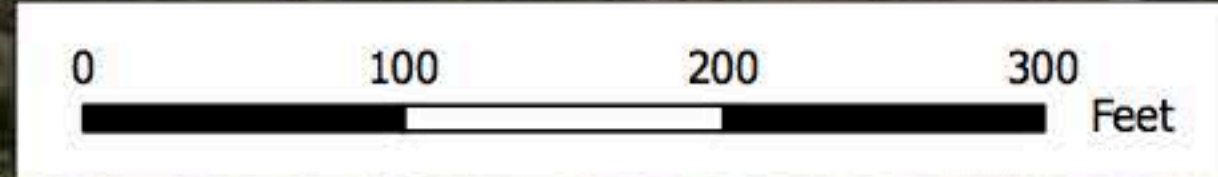

Figure 2I



Legend

SHEET OUTLINE	JURISDICTIONAL STREAMS
PROJECT STUDY AREA (250 FT)	EEP WETLAND MITIGATION SITE
EXISTING RIGHT OF WAY	OPEN WATER (CAMA) (MITIGABLE)
PROPOSED RIGHT OF WAY	SUBMERGED AQUATIC VEGETATION
PROPOSED CONSTRUCTION EASEMENT	ESTUARINE SHORELINE AEC*
EXISTING CONSERVATION EASEMENT	WRIGHT BROTHERS MEMORIAL
PROPOSED SLOPE STAKES	HAZMAT SITE
PROPOSED EDGE OF PAVEMENT	CHURCH
DELINEATED WETLAND (CAMA)	CEMETERY
DELINEATED WETLAND (NON-CAMA)	

*Estuarine Shoreline Area of Environmental Concern (AEC) is based on a 75-foot offset from the normal high water level.
 Note: Floodplains cover the majority of the study area and are shown on Figure 2.
 Map Sources: NCDOT, NC One Map, NC Division of Coastal Management; Map Date: 11/3/2015



COLINGTON CREEK

Figure 2J



Figure 2H

	NORTH CAROLINA DEPARTMENT OF TRANSPORTATION PROJECT DEVELOPMENT & ENVIRONMENTAL ANALYSIS UNIT
	SR 1217 (Colington Road) From End of Road To US 158 (Croatan Highway) Dare County, TIP Project R-5014
PRELIMINARY DESIGN - SUBJECT TO CHANGE	
Figure 2I	



COLINGTON CREEK

SR 1217 (Colington Road)
From End of Road
To US 158 (Croatan Highway)
Dare County, TIP Project R-5014

PRELIMINARY DESIGN - SUBJECT TO CHANGE

Figure 2J

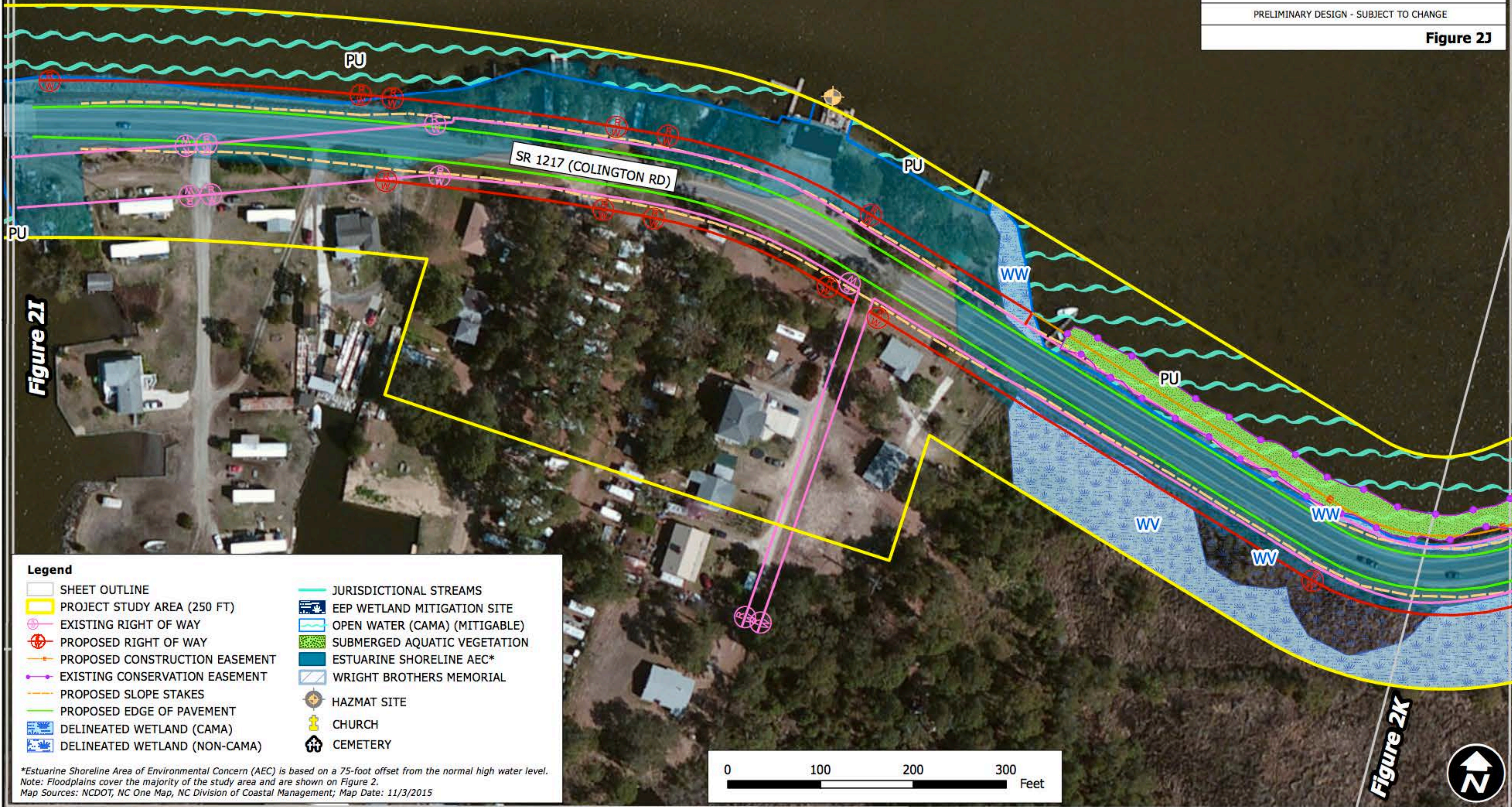
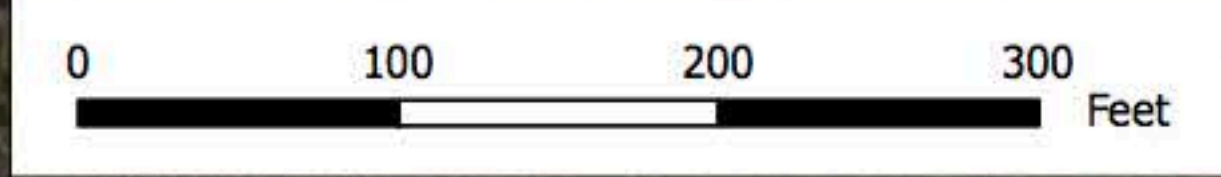

Figure 2I

Figure 2K

- Legend**
- SHEET OUTLINE
 - PROJECT STUDY AREA (250 FT)
 - EXISTING RIGHT OF WAY
 - PROPOSED RIGHT OF WAY
 - PROPOSED CONSTRUCTION EASEMENT
 - EXISTING CONSERVATION EASEMENT
 - PROPOSED SLOPE STAKES
 - PROPOSED EDGE OF PAVEMENT
 - DELINEATED WETLAND (CAMA)
 - DELINEATED WETLAND (NON-CAMA)
 - JURISDICTIONAL STREAMS
 - EEP WETLAND MITIGATION SITE
 - OPEN WATER (CAMA) (MITIGABLE)
 - SUBMERGED AQUATIC VEGETATION
 - ESTUARINE SHORELINE AEC*
 - WRIGHT BROTHERS MEMORIAL
 - HAZMAT SITE
 - CHURCH
 - CEMETERY

*Estuarine Shoreline Area of Environmental Concern (AEC) is based on a 75-foot offset from the normal high water level.
 Note: Floodplains cover the majority of the study area and are shown on Figure 2.
 Map Sources: NCDOT, NC One Map, NC Division of Coastal Management; Map Date: 11/3/2015





WRIGHT BROTHERS NATIONAL MEMORIAL
National Register-Listed

Figure 2L

Figure 2J

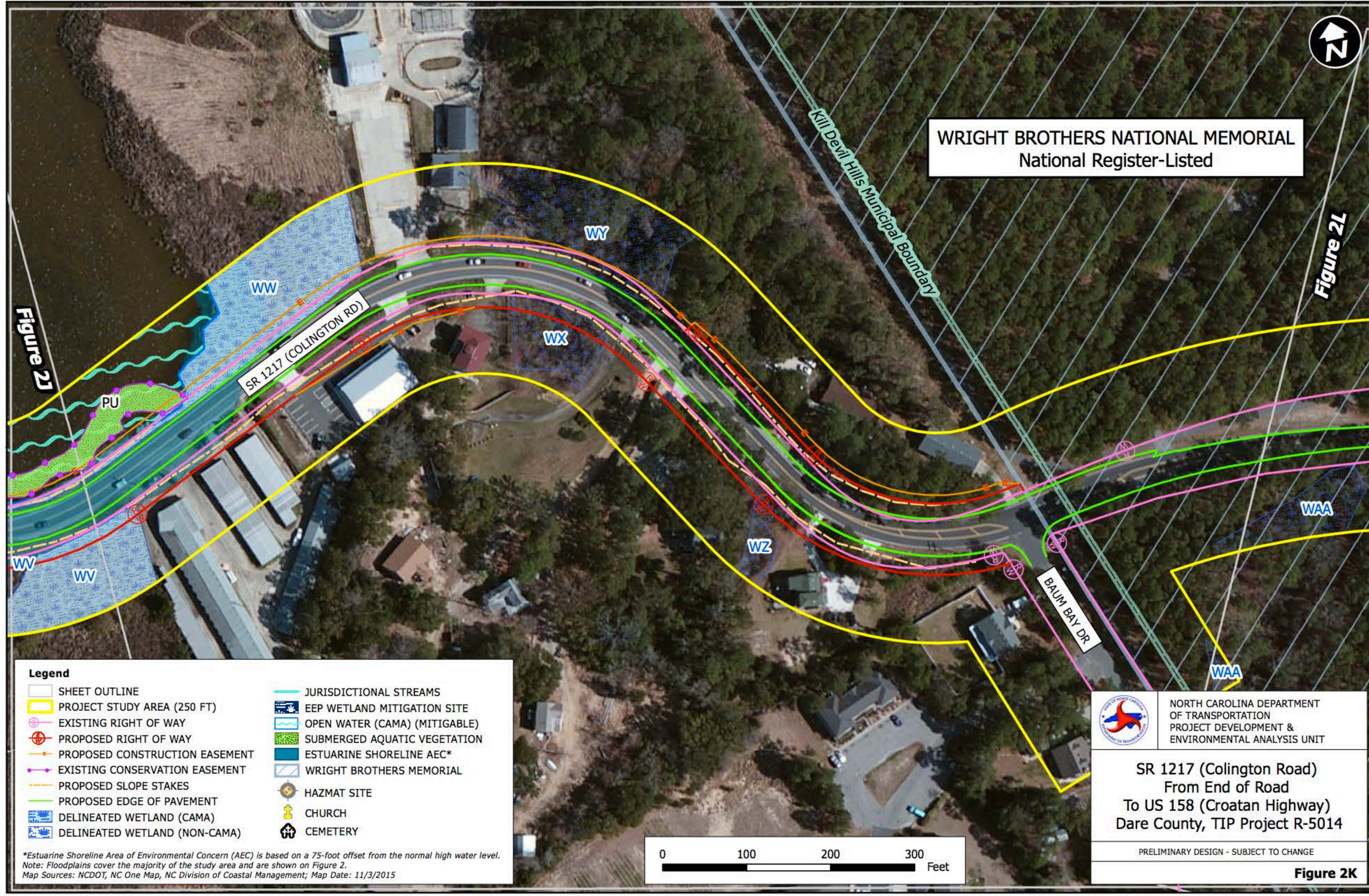

Legend			
	SHEET OUTLINE		JURISDICTIONAL STREAMS
	PROJECT STUDY AREA (250 FT)		EEP WETLAND MITIGATION SITE
	EXISTING RIGHT OF WAY		OPEN WATER (CAMA) (MITIGABLE)
	PROPOSED RIGHT OF WAY		SUBMERGED AQUATIC VEGETATION
	PROPOSED CONSTRUCTION EASEMENT		ESTUARINE SHORELINE AEC*
	EXISTING CONSERVATION EASEMENT		WRIGHT BROTHERS MEMORIAL
	PROPOSED SLOPE STAKES		HAZMAT SITE
	PROPOSED EDGE OF PAVEMENT		CHURCH
	DELINEATED WETLAND (CAMA)		CEMETERY
	DELINEATED WETLAND (NON-CAMA)		

*Estuarine Shoreline Area of Environmental Concern (AEC) is based on a 75-foot offset from the normal high water level.
Note: Floodplains cover the majority of the study area and are shown on Figure 2.
Map Sources: NCDOT, NC One Map, NC Division of Coastal Management; Map Date: 11/3/2015

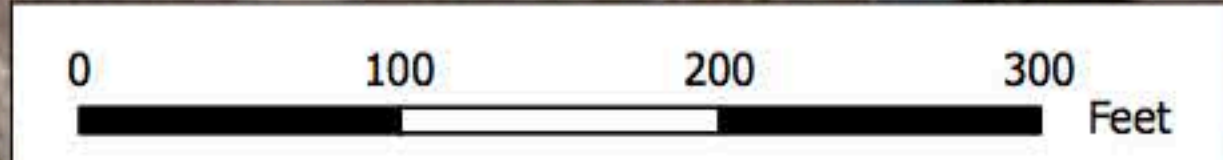

NORTH CAROLINA DEPARTMENT OF TRANSPORTATION
PROJECT DEVELOPMENT & ENVIRONMENTAL ANALYSIS UNIT

SR 1217 (Colington Road)
From End of Road
To US 158 (Croatan Highway)
Dare County, TIP Project R-5014

PRELIMINARY DESIGN - SUBJECT TO CHANGE

Figure 2K



WRIGHT BROTHERS NATIONAL MEMORIAL
National Register-Listed

Figure 2K

Figure 2M



UT DITCH

SR 1217 (COLINGTON RD)

WAA

- Legend**
- SHEET OUTLINE
 - PROJECT STUDY AREA (250 FT)
 - EXISTING RIGHT OF WAY
 - PROPOSED RIGHT OF WAY
 - PROPOSED CONSTRUCTION EASEMENT
 - EXISTING CONSERVATION EASEMENT
 - PROPOSED SLOPE STAKES
 - PROPOSED EDGE OF PAVEMENT
 - DELINEATED WETLAND (CAMA)
 - DELINEATED WETLAND (NON-CAMA)
 - JURISDICTIONAL STREAMS
 - EEP WETLAND MITIGATION SITE
 - OPEN WATER (CAMA) (MITIGABLE)
 - SUBMERGED AQUATIC VEGETATION
 - ESTUARINE SHORELINE AEC*
 - WRIGHT BROTHERS MEMORIAL
 - HAZMAT SITE
 - CHURCH
 - CEMETERY

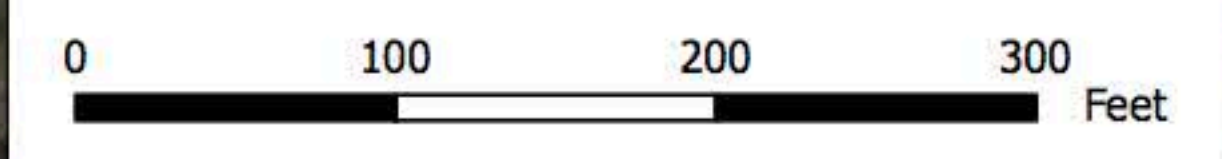
*Estuarine Shoreline Area of Environmental Concern (AEC) is based on a 75-foot offset from the normal high water level.
Note: Floodplains cover the majority of the study area and are shown on Figure 2.
Map Sources: NCDOT, NC One Map, NC Division of Coastal Management; Map Date: 11/3/2015

NORTH CAROLINA DEPARTMENT
OF TRANSPORTATION
PROJECT DEVELOPMENT &
ENVIRONMENTAL ANALYSIS UNIT

SR 1217 (Colington Road)
From End of Road
To US 158 (Croatan Highway)
Dare County, TIP Project R-5014

PRELIMINARY DESIGN - SUBJECT TO CHANGE

Figure 2L



Figure 2L

Figure 2N

WRIGHT BROTHERS NATIONAL MEMORIAL
National Register-Listed

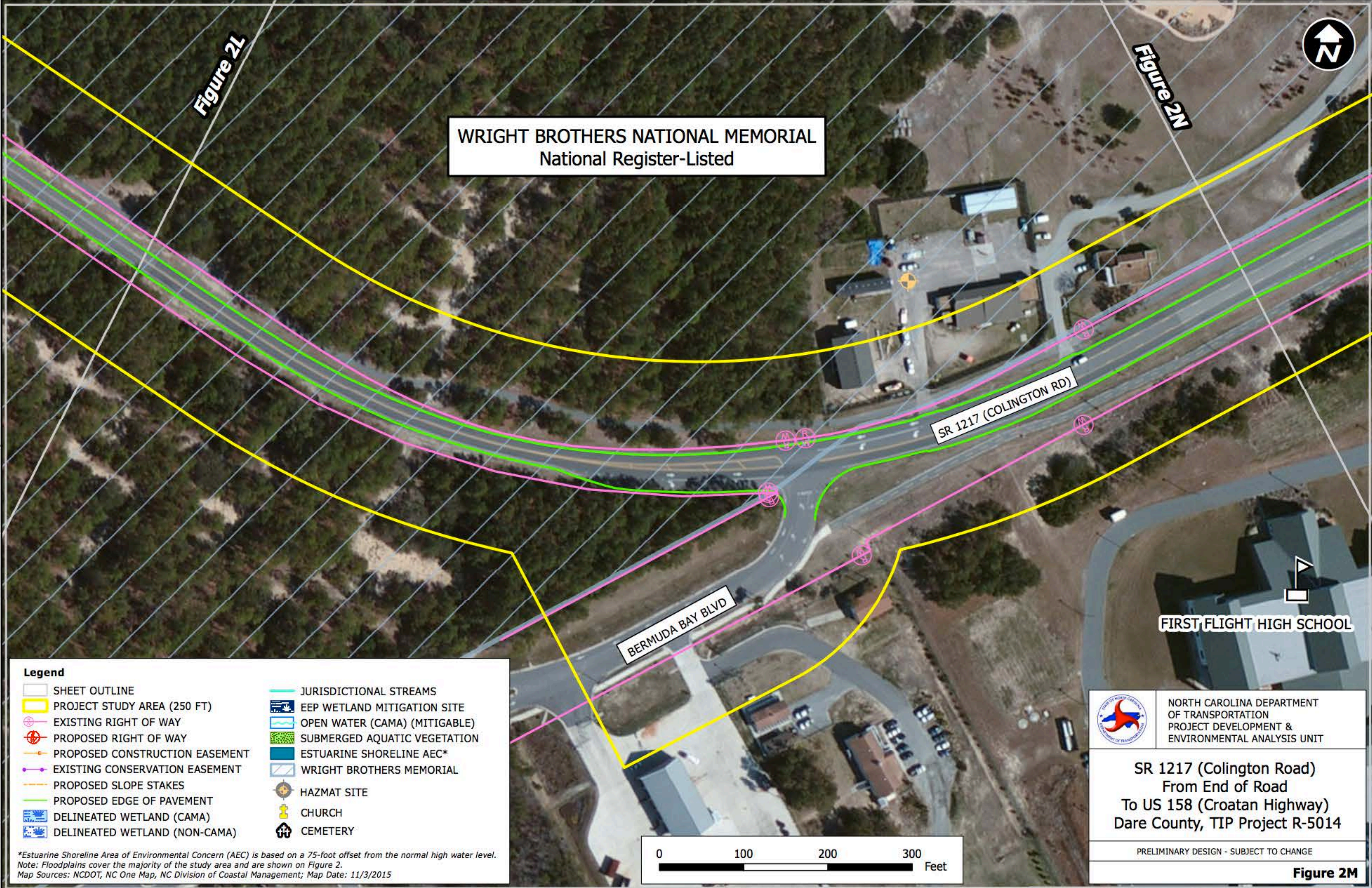

Legend	
	SHEET OUTLINE
	PROJECT STUDY AREA (250 FT)
	EXISTING RIGHT OF WAY
	PROPOSED RIGHT OF WAY
	PROPOSED CONSTRUCTION EASEMENT
	EXISTING CONSERVATION EASEMENT
	PROPOSED SLOPE STAKES
	PROPOSED EDGE OF PAVEMENT
	DELINEATED WETLAND (CAMA)
	DELINEATED WETLAND (NON-CAMA)
	JURISDICTIONAL STREAMS
	EEP WETLAND MITIGATION SITE
	OPEN WATER (CAMA) (MITIGABLE)
	SUBMERGED AQUATIC VEGETATION
	ESTUARINE SHORELINE AEC*
	WRIGHT BROTHERS MEMORIAL
	HAZMAT SITE
	CHURCH
	CEMETERY

*Estuarine Shoreline Area of Environmental Concern (AEC) is based on a 75-foot offset from the normal high water level.
 Note: Floodplains cover the majority of the study area and are shown on Figure 2.
 Map Sources: NCDOT, NC One Map, NC Division of Coastal Management; Map Date: 11/3/2015

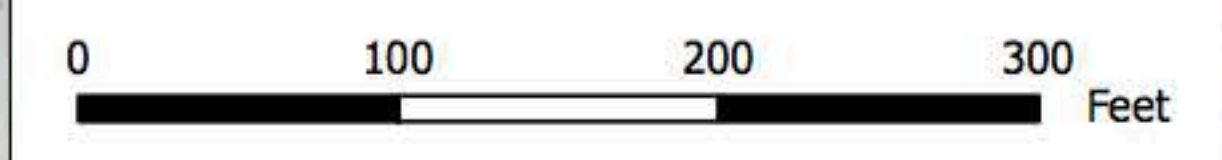

FIRST FLIGHT HIGH SCHOOL

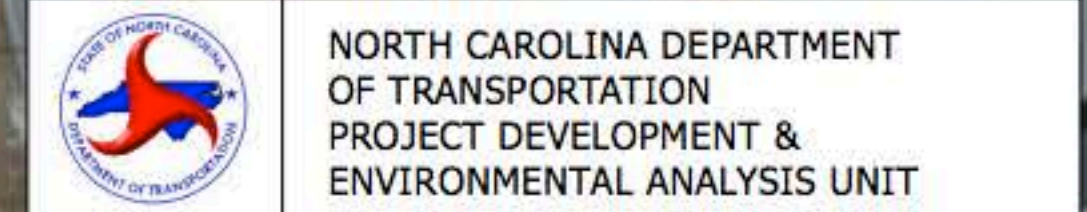

SR 1217 (Colington Road)
From End of Road
To US 158 (Croatan Highway)
Dare County, TIP Project R-5014

PRELIMINARY DESIGN - SUBJECT TO CHANGE

Figure 2M

WRIGHT BROTHERS NATIONAL MEMORIAL
National Register-Listed

Figure 2M

Figure 2O

SR 1217 (COLINGTON RD)



VETERANS DR

MUSTIAN ST

TOWN HALL DR

- Legend**
- SHEET OUTLINE
 - PROJECT STUDY AREA (250 FT)
 - EXISTING RIGHT OF WAY
 - PROPOSED RIGHT OF WAY
 - PROPOSED CONSTRUCTION EASEMENT
 - EXISTING CONSERVATION EASEMENT
 - PROPOSED SLOPE STAKES
 - PROPOSED EDGE OF PAVEMENT
 - DELINEATED WETLAND (CAMA)
 - DELINEATED WETLAND (NON-CAMA)
 - JURISDICTIONAL STREAMS
 - EEP WETLAND MITIGATION SITE
 - OPEN WATER (CAMA) (MITIGABLE)
 - SUBMERGED AQUATIC VEGETATION
 - ESTUARINE SHORELINE AEC*
 - WRIGHT BROTHERS MEMORIAL
 - HAZMAT SITE
 - CHURCH
 - CEMETERY

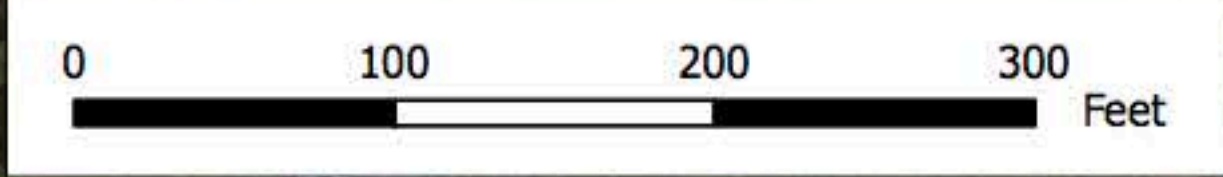
*Estuarine Shoreline Area of Environmental Concern (AEC) is based on a 75-foot offset from the normal high water level.
Note: Floodplains cover the majority of the study area and are shown on Figure 2.
Map Sources: NCDOT, NC One Map, NC Division of Coastal Management; Map Date: 11/3/2015

NORTH CAROLINA DEPARTMENT
OF TRANSPORTATION
PROJECT DEVELOPMENT &
ENVIRONMENTAL ANALYSIS UNIT

SR 1217 (Colington Road)
From End of Road
To US 158 (Croatan Highway)
Dare County, TIP Project R-5014

PRELIMINARY DESIGN - SUBJECT TO CHANGE

Figure 2N





Figure 2N

158

12

W WRIGHT AVE

E WRIGHT AVE

CROATAN HWY

N VIRGINIA DARE TRL

END PROJECT



SR 1217 (COLINGTON RD)

E OCEAN BAY BLVD

E CARLTON AVE

Legend			
	SHEET OUTLINE		JURISDICTIONAL STREAMS
	PROJECT STUDY AREA (250 FT)		EEP WETLAND MITIGATION SITE
	EXISTING RIGHT OF WAY		OPEN WATER (CAMA) (MITIGABLE)
	PROPOSED RIGHT OF WAY		SUBMERGED AQUATIC VEGETATION
	PROPOSED CONSTRUCTION EASEMENT		ESTUARINE SHORELINE AEC*
	EXISTING CONSERVATION EASEMENT		WRIGHT BROTHERS MEMORIAL
	PROPOSED SLOPE STAKES		HAZMAT SITE
	PROPOSED EDGE OF PAVEMENT		CHURCH
	DELINEATED WETLAND (CAMA)		CEMETERY
	DELINEATED WETLAND (NON-CAMA)		

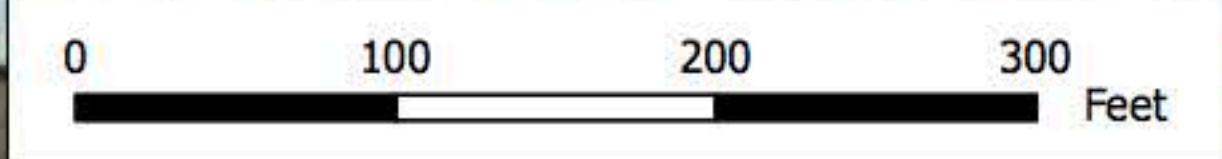
*Estuarine Shoreline Area of Environmental Concern (AEC) is based on a 75-foot offset from the normal high water level.
 Note: Floodplains cover the majority of the study area and are shown on Figure 2.
 Map Sources: NCDOT, NC One Map, NC Division of Coastal Management; Map Date: 11/3/2015

NORTH CAROLINA DEPARTMENT OF TRANSPORTATION
 PROJECT DEVELOPMENT & ENVIRONMENTAL ANALYSIS UNIT

SR 1217 (Colington Road)
 From End of Road
 To US 158 (Croatan Highway)
 Dare County, TIP Project R-5014

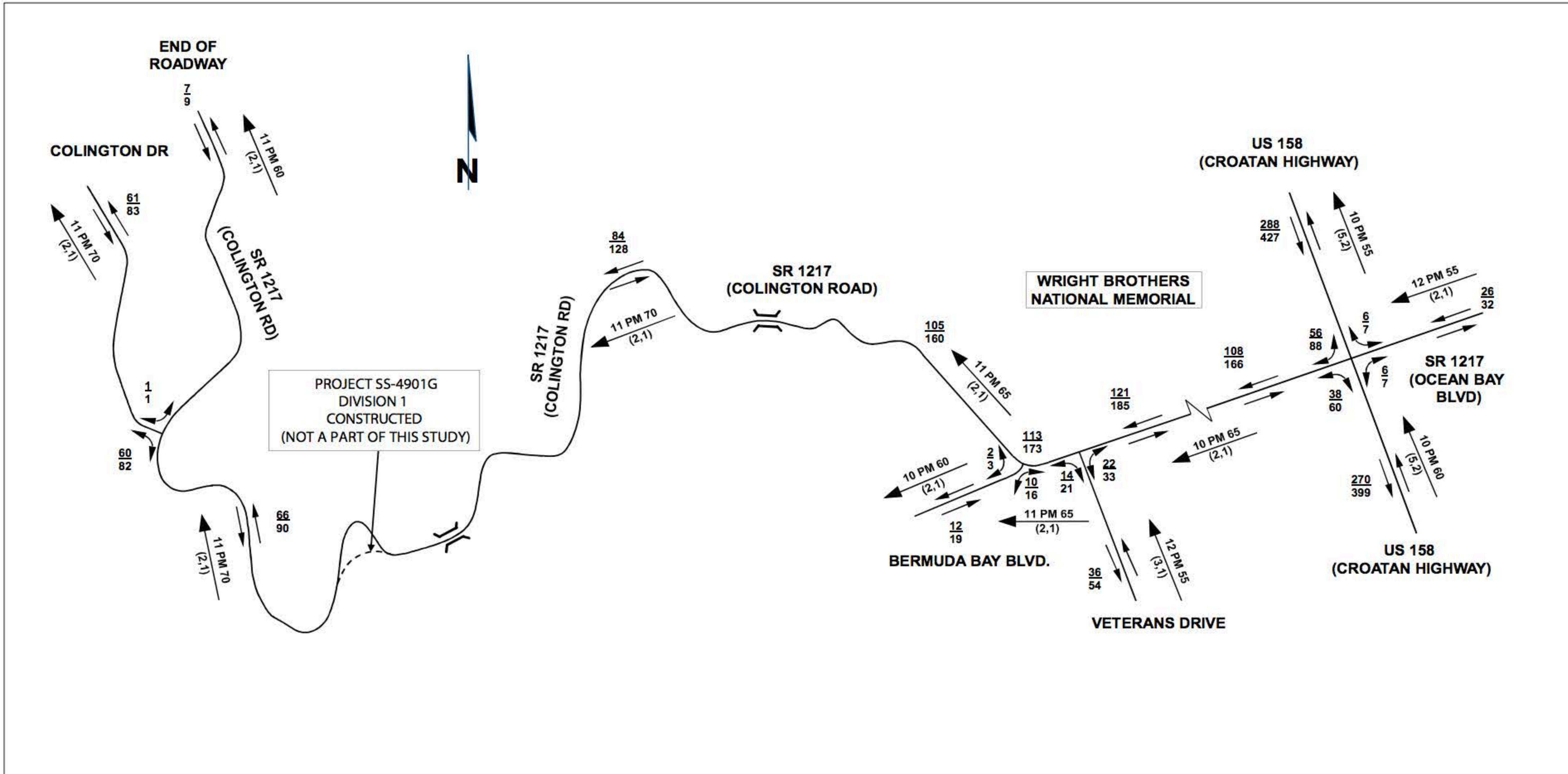

LEGEND

%DHV	%DIRECTIONAL	2011 NO-BUILD AADT 2035 BUILD AADT <i>(IN HUNDREDS)</i>
%DUAL	%TTST	

PEAK HOUR DIRECTION

Prepared for:

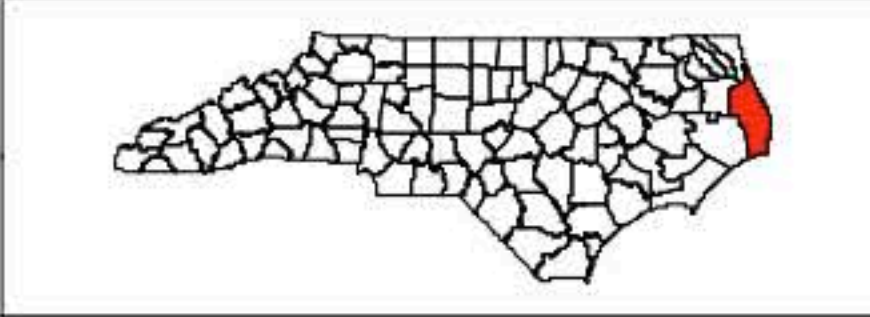

2011 No-Build / 2035 Build Average Annual Daily Traffic Volumes
 SR 1217 (Colington Road) Improvements
 NCDOT STIP Project No. R-5014
 Dare County, NC

Not to Scale
 Figure Prepared 11/13/2014

Figure No.
3