DESIGN PUBLIC MEETING MAP

PROJECT 40255.1.1

TIP PROJECT: U-4906

ONSLOW COUNTY

GUM BRANCH RD (SR 1308) WIDENING FROM THE EASTERN CITY LIMITS OF RICHLANDS TO TIMOTHY RD (SR 1388)

SHEET 1 OF 4

LEGEND

- EXISTING RIGHT OF WAY
- PROPOSED RIGHT OF WAY
- EXISTING EASEMENT
- PROPOSED EASEMENTS (DRAINAGE, CONSTRUCTION, AND UTILITY)
- EXISTING ROADWAY
- EXISTING ROADWAY TO BE REMOVED
- EXISTING ROADWAY TO BE RESURFACED
- PROPOSED ROADWAY
- PROPOSED STRUCTURES, RETAINING WALLS, ISLANDS, CURB AND GUTTER
- EXISTING STRUCTURES, ISLANDS, CURB AND GUTTER TO BE RETAINED
- LAKES, RIVER, STREAMS AND PONDS
- EXISTING CEMETERY
- 2015 ADT / 2040 ADT — PRESENT ADT / FUTURE ADT
- PROPERTY LINES
- EXISTING TRAFFIC SIGNAL

PRELIMINARY PLANS
DO NOT USE FOR CONSTRUCTION

DESIGN DATA

Functional Class. = MINOR ARTERIAL
Design Speed = 60/50 MPH
Max. Superelev. = 0.08

1" = 100' (ENGLISH)

AERIAL MAPPING:
SOURCE – NC ONE MAP
DATE – DECEMBER 20, 2012

PARCEL OWNER	PARCEL #
ADAMS LOUIS J & DOROTHY C	32
BAYDEMI DEBORAH A & DEBORAH A POWLAS	53
BELL ANGELA MARIE & ZACHARY LANCE	46
BERRY VIRGINIA B	79
BOGGS SUE E & CARL A JR	85
BRYANT REBECCA A	86
BRYANT SHERRY L	87
BURWELL BARBARA	16
BYNUM MICHAEL & LINDA	54
BYNUM MICHAEL LEE	45
CAROLINA PRIDE HOME BUILDERS INC & DANIEL J MCCOY	97
CITY OF JACKSONVILLE	64
CITY OF JACKSONVILLE	65
CITY OF JACKSONVILLE	100
CUMMINGS CHRISOULYN	26
CUMMINGS CHRISOULYN	24
CUMMINGS CHRISOULYN	19
CUMMINGS JOHN E & ANNIE LIFE ESTATE	6
CUMMINGS MINNIE ELLIS & GLORIA S BULLOCK	8
CUMMINGS MINNIE ELLIS & GLORIA S BULLOCK	13
CUMMINGS MINNIE ELLIS & GLORIA S BULLOCK	18
CUMMINGS WILLIAM EST & ROSA CUMMINGS	9
CUMMINGS WILLIAM EST & ROSA LEE CUMMINGS	68
CUMMINGS WILLIAM EST & ROSA LEE CUMMINGS	11
CUMMINGS WILLIAM EST & ROSA LEE CUMMINGS	15
DEAN KENNETH A & WANDA J	36
DILL FRANKLIN O	102
DIXON GREGORY K & TAM S	44
DOVE WILLIAM & JOSEPH DOVE	32

PARCEL OWNER	PARCEL #
DRONE ELIS DANIEL	35
FINDESEN RANDY WEST & DAWN CATENAUGH	106
FREDRICK BONNIE B	87
FRYAR GLORIA JEAN	33
GURUNLAKS KERRI ALLEN	59
HACKETT JOH W & LILA C	107
HAGAN JAMES & MALLORY J HARRON	108
HERBERT HOWARD RAY JR & NGUYEN	109
JONES HELEN	71
KING RUTH	80
KENDEY R SR HEIRS & RALPH JR	28
LAMBACK LEROY DUANNE	60
LANIER JAMES ALLEN & JOHN T	69
MARSHBURN PEGGY LIFE ESTATE & OTHERS	10
MASSINGILL JEREMY D & MACY	49
MCCORMICK THOMAS M SR EST & THOMAS	31
MCCORMICK JR	
MEGA PROPERTIES INC	2
MELLS LEON & LINDA	37
MELLS LEETHA S & LINDA C GRAHAM	27
MORTON KAYLI JR & HAROLD C	30
MURRAY ROSEMARY J	72
NEWBOLD GEORGE B & HELEN	67
NEWBOLD GEORGE B & HELEN	68
NEWBOLD GEORGE B & HELEN	69
NEWBOLD GEORGE B & HELEN S	66
NEWBOLD RONALD E	99
NEWBOLD RONALD E & BETTY M	95
NEWBOLD RONALD E & BETTY M	98
NEWBOLD RONALD E & BETTY M	100

PARCEL OWNER	PARCEL #
NORTHRUP CORD F & POMMA A	39
OLIVE MARTHA WILLS	4
ONSLOW WATER & SEWER AUTHORITY	21
ONSLOW WATER & SEWER AUTHORITY	23
ONSLOW WATER & SEWER AUTHORITY	34
OROCCO ARTURO & LORETTA GLOBEN SCHAEFER	48
PARKER JOSE M & ARTIS IRENE	20
POSTE SUZANNE & SUZANNE CRUSE	61
POSTE SUZANNE M & SUZANNE CRUSE	63
PRIMARY LAND DEVELOPMENT LLC	1
PRIMARY LAND DEVELOPMENT LLC	3
PRIMARY LAND DEVELOPMENT LLC	5
RHODES HENDRIX C	18
RHODES ROBERT L	100
SANDERSON JASON MATTHEW	25
SCOTT KEITH A & JOHNNIE LEE	55
SCOTT KEITH ALLEN & JOHNNIE L	56
SMITH CATHERINE & BENJAMIN	92
SMITH CATHERINE & BENJAMIN	93
SMITH DAVID A & JESSICA H	47
SMITH GENE L & ELAINE	43
SMITH ROBERT E & CAROLYN DORA	108
SMOLSKI THOMAS J & CYNTHIA B	103
STANLEY FREDERICK & ELIZABETH & LAWRENC & OTHERS	104
ST PAUL PRIEHEL BAPTIST CHURC & LAFAUETTE	23
SMITH	23
STAFFORD STEVEN DOUGLAS & MEGAN LEE	41
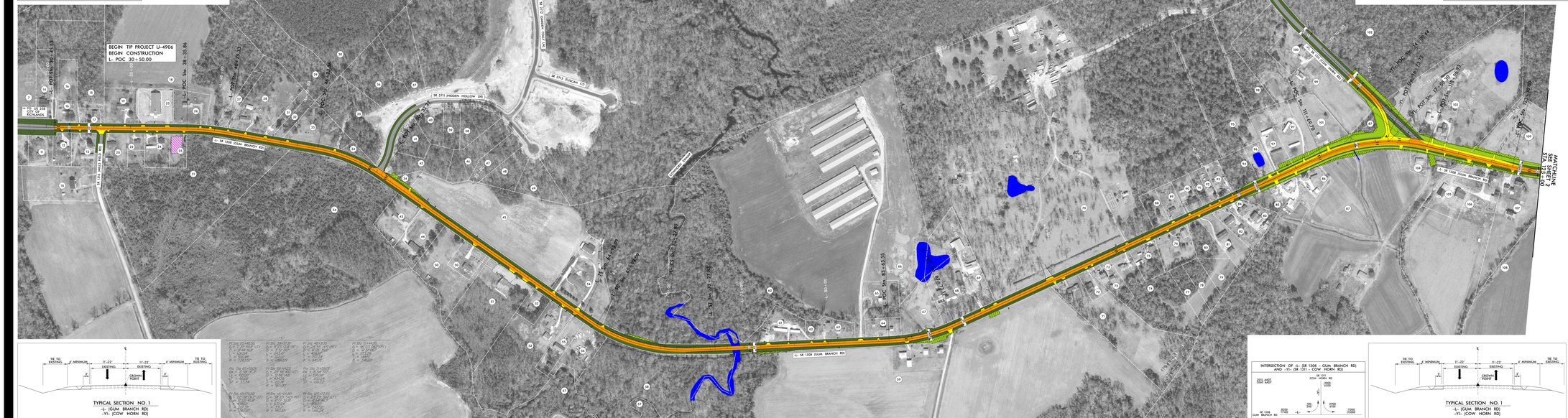
PARCEL OWNER	PARCEL #
TAYLOR OLIVIA	50
THOMAS ARTHINE L	10
THOMAS W RANDOLPH	70
THOMPSON GERALD R & JOYCE S	81
THOMPSON JESSE AND	82
THOMPSON ROBERT LENDELL	83
THOMPSON WILLIE D & OTHERS	73
THOMPSON WILLIE D & OTHERS	74
THOMPSON WILLIE D & OTHERS	75
THOMPSON WILLIE D & OTHERS	77
THOMPSON WILLIE D & OTHERS	78
TRUITT CLAY JACKSON & DAVID YAL	37
TRUITT CLAY JACKSON	39
VERNON WANDA D & THERESA J HUMPHREY &	17
HARDGROVE JOHNNIE M & THERESA M BERRY	
WESTMORELAND CHARLES & OTHERS	58
WESTON ANDREW E & MICHELLE M & MICAH	60
KEVIN	
WHITE DEORIS	74
WHITE GEORGIA MAE	94
WHITE LETHA MAE LIFE ESTATE	88
WHITE LETHA MAE LIFE ESTATE	89
WHITFIELD SONIA M	90
WILLIAMS BRENNER & BRENNER WILLIAMS	52
WILLIAMS JACQUELYN HEIRS & GLORIA FRYAR	91
WRIGHT JOHN	51
YAW JUSTIN	57
YOUNTZ ZACHARY S & CRYSTAL A	42