DESIGN PUBLIC MEETING MAP

TIP PROJECT U-5785 /U-5870

PITT COUNTY

SR 1708 (FIRETOWER RD) FROM NC 43
(CHARLES BLVD) TO SR 1726 (PORTERTOWN RD)
SR 1726 (PORTERTOWN RD) FROM SR 1708
(FIRETOWER RD) TO NC 33 (E. 10TH ST.)

SHEET 3 OF 3

MATCHLINE SEE SHEET 2
-L1- STA. 95+50

NOISE STUDY AREA

THE LABELED AREAS INDICATE NOISE STUDY LOCATIONS FOR WHICH POTENTIAL NOISE BARRIERS HAVE BEEN IDENTIFIED. MORE DETAILED ANALYSES WILL OCCUR DURING FINAL PROJECT DESIGN TO DETERMINE WHETHER THESE POTENTIAL BARRIER LOCATIONS MEET THE REASONABLE AND FEASIBLE CRITERIA WITHIN THE NCDOT TRAFFIC NOISE POLICY. IF THESE CRITERIA ARE MET, BARRIER CONSTRUCTION WILL OCCUR PENDING PUBLIC APPROVAL.

PARCEL NUMBER	PROPERTY OWNER
128	DONNA H. SPAIN & GREGORY B. SPAIN, ET AL
129	DONNA H. SPAIN & GREGORY B. SPAIN, ET AL
130	CHRISTIN GAUGUIE, ET UX
131	CHRISTIN GAUGUIE, ET UX
132	ANTHONY KENNEDY & ERIN TYBURSKI
135	CHRISTIN GAUGUIE, ET UX
136	JONATHAN D. ANDERSON
137	HOOD INVESTMENTS LLC
138	HOOD INVESTMENTS LLC
139	BURGDIN INVESTMENTS LLC
140	BURGDIN INVESTMENTS LLC
142	MARTINA M. WILLIAMSON
143	PAMELA R. GRAUPNER
144	PAMELA R. GRAUPNER
145	TIFFANY M. GRAHAMAR
146	MARTIN OCHOIN
147	RACHEL A. GATSAND
148	MICHAEL J. O'DONNELL
149	DAE R. NELSON, ET UX
150	RYAN S. PINER
151	LAM H. NGOC
152	JASON L. CARROW
153	NELSON ROMAN, ET UX
154	EDGARDO J. MONCADA, ET UX
155	LYNN W. EVANS, ET AL
156	TAYLOR BUILDERS OF EASTERN CAROLINA LLC
158	HOULTON B. MASSEY, IV, ET UX
159	JAMI R. RHODES

PARCEL NUMBER	PROPERTY OWNER
160	TAYLOR BUILDERS OF EASTERN CAROLINA LLC
161	JOHN CARLSON, ET UX
163	KYLE M. BUDDGETT, ET UX
164	RANDALL J. SLARY, ET UX
165	MARK TURBYNE
166	ROLAND B. WILLIAMS, ET UX
167	JAY W. BRETHALL, TRUSTEE
168	ROBERT L. & ROBERT A. MASSENGILL
169	ROHAN RAY BURTING & BETSY TYSON BUNTING
173	CHARLES S. GRAVELY, ET UX
175	CHARLES S. GRAVELY, ET UX
177	MITCHELL D. NELSON, ET UX
178	EDDIE R. MORRIS, ET UX
179	BRANDON K. EDGERTON
180	VICTORIA L. BUCK
182	CHARLES E. WOODALL, ET UX
183	CHARLES E. WOODALL, ET UX
185	CHARLES E. WOODALL, ET UX
187	CHARLES E. WOODALL, ET UX
188	GREGORY A. OWENS
189	MICHAEL L. FARMER
190	SUMMER LAND ENTERPRISES LLC
191	AIP LLC
192	PRINCIPAL INVESTMENTS LLC
193	RUSSELL T. ROWSON
194	DIONETT LEE

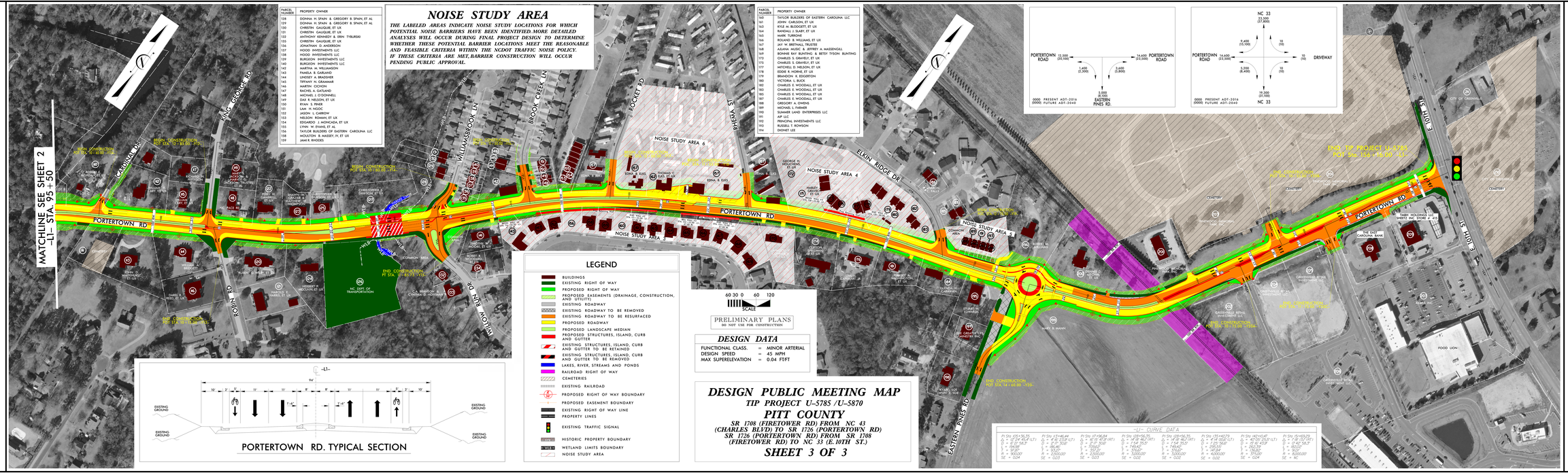

LEGEND

- BUILDINGS
- EXISTING RIGHT OF WAY
- PROPOSED RIGHT OF WAY
- PROPOSED EASEMENTS (DRAINAGE, CONSTRUCTION, AND UTILITY)
- EXISTING ROADWAY
- EXISTING ROADWAY TO BE REMOVED
- EXISTING ROADWAY TO BE RESURFACED
- PROPOSED ROADWAY
- PROPOSED LANDSCAPE MEDIAN
- PROPOSED STRUCTURES, ISLAND, CURB AND GUTTER
- EXISTING STRUCTURES, ISLAND, CURB AND GUTTER TO BE RETAINED
- EXISTING STRUCTURES, ISLAND, CURB AND GUTTER TO BE REMOVED
- LAKES, RIVER, STREAMS AND PONDS
- RAILROAD RIGHT OF WAY
- CEMETERIES
- EXISTING RAILROAD
- PROPOSED RIGHT OF WAY BOUNDARY
- PROPOSED EASEMENT BOUNDARY
- EXISTING RIGHT OF WAY LINE
- PROPERTY LINES
- EXISTING TRAFFIC SIGNAL
- HISTORIC PROPERTY BOUNDARY
- WETLAND LIMITS BOUNDARY
- NOISE STUDY AREA

DESIGN DATA

FUNCTIONAL CLASS.	=	MINOR ARTERIAL
DESIGN SPEED	=	45 MPH
MAX SUPERELEVATION	=	0.04 FT/FT

DESIGN PUBLIC MEETING MAP

TIP PROJECT U-5785 /U-5870

PITT COUNTY

SR 1708 (FIRETOWER RD) FROM NC 43
(CHARLES BLVD) TO SR 1726 (PORTERTOWN RD)
SR 1726 (PORTERTOWN RD) FROM SR 1708
(FIRETOWER RD) TO NC 33 (E. 10TH ST.)

SHEET 3 OF 3

-L1- CURVE DATA

PI Sta. 89+56.55	PI Sta. 93+86.44	PI Sta. 97+96.84	PI Sta. 108+56.35	PI Sta. 115+62.73	PI Sta. 147+10.47	PI Sta. 151+95.28
D = 0.27 (RT)	D = 0.27 (LT)	D = 0.27 (RT)	D = 1.54 (RT)	D = 1.54 (LT)	D = 0.27 (LT)	D = 0.27 (RT)
D = 0.27 (LT)	D = 0.27 (RT)	D = 0.27 (LT)	D = 1.54 (LT)	D = 1.54 (RT)	D = 0.27 (RT)	D = 0.27 (LT)
L = 114.58'	L = 86.46'	L = 106.60'	L = 749.45'	L = 749.45'	L = 90.02'	L = 90.02'
L = 114.58'	L = 93.35'	L = 93.35'	L = 570.62'	L = 570.62'	L = 90.02'	L = 90.02'
R = 1800.00'	R = 2,500.00'	R = 2,500.00'	R = 3,000.00'	R = 3,000.00'	R = 4,000.00'	R = 8,000.00'
SE = 0.04	SE = 0.03	SE = 0.03	SE = 0.02	SE = 0.02	SE = 0.04	SE = NC