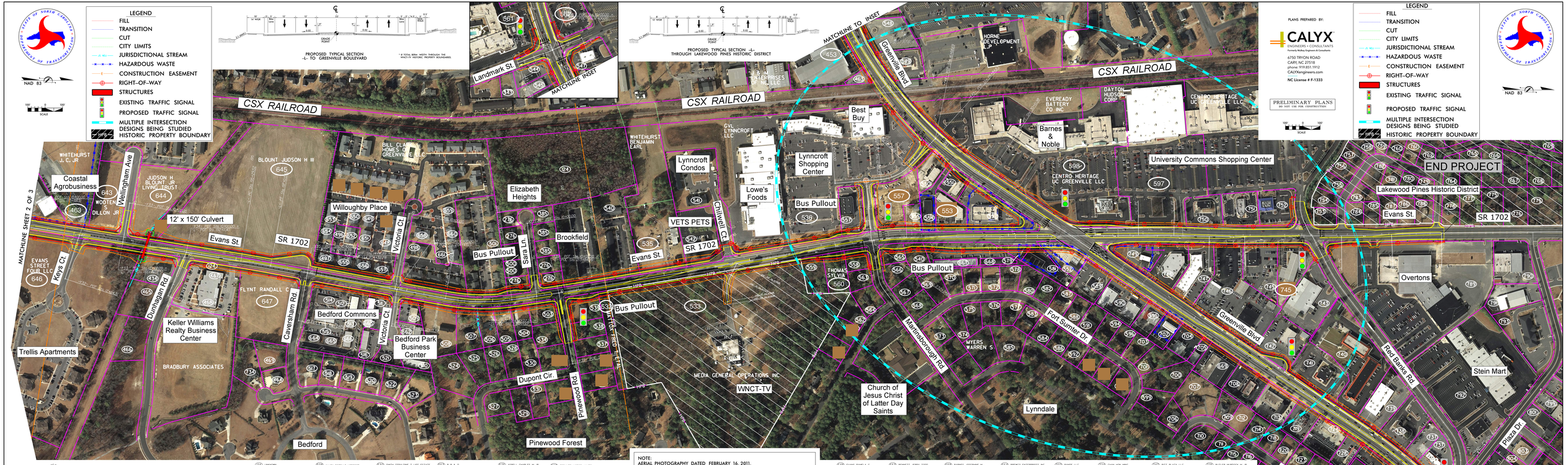

U-2817 PITT COUNTY
STATE PROJECT 34868.1.1
F.A. PROJECT ST9-1700(6)
SR 1700 WIDENING
(EVANS STREET AND OLD TAR ROAD)

ALTERNATE C
(SHEET 3 OF 3)

PI Sta 06+46.47
Δ_1 = 1°52' 48.0" (RT)
D = 0°17' 50.0"
L = 173.90'
T = 86.95'
R = 11,255.00'

PI Sta 23+84.51
Δ_2 = 1°40' 5.0" (LT)
D = 0°08' 37.0"
L = 199.62'
T = 99.84'
R = 6,570.00'

PI Sta 209+20.65
Δ_3 = 16°20' 5.0" (LT)
D = 4°34' 35.0"
L = 594.16'
T = 299.16'
R = 1,255.00'

PI Sta 233+49.93
Δ_4 = 8°58' 58.0" (RT)
D = 4°46' 28.0"
L = 188.12'
T = 94.26'
R = 1,200.00'

PRELIMINARY PLANS
DO NOT USE FOR CONSTRUCTION

PLANS PREPARED BY:
CALYX
ENGINEERS + CONSULTANTS
Formerly Mulkey Engineers & Consultants
6750 TRYON ROAD
CARY, NC 27518
phone: 919.851.1912
CALYXengineers.com
NC License # F-1333

TRAFFIC DIAGRAM

12 UNKNOWN	42 ALLEN ESTELLE HOBGOOD	63 SMITH GERALDINE T. LIFE ESTATE	84 B B & D
13 TIFTON RENTALS LLC	43 WILKINSON ELISA M	64 GARRISH DORIS WINGATE	85 BOWEN WILLIAM C
14 BRANCH BANKING AND TRUST CO	44 VICTORIA COURT PROPERTIES LLC	65 PENDRY DALE R	86 CANNAN LACE INC
15 TIFTON LAWRENCE ED II	45 MOYE JAMES W, JR	66 KUHN WILLIAM D	87 KAHN FAMILY LLC
16 FRENCH JOHNNIE ELAR	46 WAINRIGHT HOLDINGS LLC	67 MCNAILEX JEAN W	88 GIL LYNNCROFT SHOPS LLC
17 GREENVILLE CITY OF	47 FIRST CHOICE SWINE CORPORATION	68 VANDERSLOOT CARO E II	89 GONDREZ JOSEPH M
18 LEE BYUNG SEON	48 TIB LLC	69 MILLS DONNAMIE PAGE	90 ESHELMAN JUDY L
19 JUDSON H BLOUNT JR LIVING TRUST	49 PURDIE JOHN WESLEY JR	70 BLICK TIFFANY ANN	91 HOWELL FRANKLIN TODD
20 GREENVILLE DEVELOPERS LLC	50 LEE JANE DAUGHETY	71 MORAND JOANN H	92 CLOYES JANE M
21 RANDOLPH HOLDINGS LLC	51 BARTLETT EDWIN C JR	72 STANLEY WADE A	93 TURCOTTE EDWARD W, JR
22 BRADBURY ASSOCIATES	52 ALLEN CHARLES HEBER	73 SAAD RENTALS LLC	94 GONDREZ JOSEPH M
23 D&I COMMERCIAL PROPERTIES LLC	53 SPEIGHT CHARLIE RAY	74 LYNCROFT CONDOMINIUMS LLC	95 HODGES GREGORY S
24 DIZON ANTONIO P	54 MORRISSON MARVIN C	75 KINGDOM HALL OF JEHOVAHS	96 POWELL TERESA A
25 BRANCH CONNALLY P	55 LAMBERT NANCY JEAN	76 FURNITURE FAIR OF GREENVILLE INC	97 SAAD GEORGE
26 WILLOUGHBY CLARK LLC	56 COX WAYNE	77 GREENVILLE PROPERTIES	98 KOWALSKI-KEMPIN M
27 TIFTON MARK ELLIS	57 SEGRAVE THOMAS J SR	78 TZUMPOS GEORGE	99 GASKINS HARRISON K
28 WILLOUGHBY CLARK ELLIS	58 STANCL JOHN REUBEN	79 ZEKARIA RICHARD TRUSTEE	100 ROME EDGAR LAFAYETTE JR
29 DIXON FRANCIS A JR	59 BARDWIL JANET S	80 GREENVILLE UTILITY COMMISSION	101 WARREN JACK SKELTON JR
30 REYES HUMBERTO	60 SKANER ROSA MARIE	81 CNL FUNDING 2000-A LP	102 BULLOCK GREGORY CHRISTOPHER
31 WALSTON DENNIS T	61 MEWIS JAY B	82 COASTAL BOGGE SYSTEMS INC	103 BEAUMONT MARILYN
32 GODLEY OBIE LEE	62 HARRIS JOHN GUY JR	83 GREGS CRAIG F	104 TAYLOR TERRY ELIZABETH
33 AYERS PAUL WAYNE	63 MITCHELL SARA H	84 WARD HOLDINGS LLC	105 CARSTARPHEN JOHN AUGUSTUS III

106 ASBELL CHARLES W, JR	127 ERWANTE VICTOR JAMES	148 EVANS PAMELA C	169 BENNETT JERRY TODD
107 BALL LEE F	128 KLUB LEONARD D	149 BRYAN JAMES E	170 BARNES JOSEPHINE M
108 TOLLER JOHN W	129 SANDERSON WILLIAM C	GODLEY CAROLYN W	171 BARNES WILLIAM WAYNE
109 CASTON GREG A	130 CARROM MARY HENRY	MILLS DEANA R	DAILEY ROBERT
110 BRODY PROPERTIES LLC	DAVIS JAMES E	PULIDO COREY JAMES	MUS RENTALS INC
111 MEASHAWER SYLVIA H	HENDREN PATRICIA	ROGERS JAMES ARTIE	TART SADIE JOHNSON
112 BRODY HYMAN J	HOLLOWAY HAROLD		VEBBER MARK W
113 ABDEL-RAHMAN ABDEL	ONEAL TERRITE A	150 ADAMS NELSON DEAN	172 RICHARDS CHARLES A
114 BROWN NEAL ANDREW SR	WESLEY CARMELITA ELIZABETH	COX JERRY R, JR	SAWYER SCOTT
115 CULVER STEPHEN J	131 BILL CLARK HOMES OF GREENVILLE LLC	KELLY NICOLE L	SUTTON WATSON PARKS
116 BYRUM CHRISTINE R	COX JERRY R, SR	LIPOME ANGELA M TRUSTEE	T F JACKSON ASSOCIATES INC
117 EAVES RUSSELL S	HX STEVE M	PRAULT MARY NICOLLE	VANDERLOO CAROLYN D
118 CONNER ERNEST LEE JR	HOLLAND DALE COLLINS		VANDERLOO MELVIN D
119 FAIR HARRY C	MOYE JAMES W, JR	151 BALL LEE F	173 B & L ARMSTRONG PROPERTIES LLC
120 PHELPS WAVERLY D	WAGONER JOE C, III	FELTON LEE ERNEST	LPNV LLC
121 GOESS CRAIG M	132 DENTLEY YOLANDA	GODLEY JAMES E	MILLER MARGARETLYN COGHILL
122 SPEAR BILLIE EARL	EDMONDS ADAM CARLTON	MCCLAIN WILLIAM E	MILLS ROBERT A
123 WARREN RICHARD D,JR	PLACE WILLIAM WAYNE	MONTRIE SANDRA S	YOUNG WILLIAM BEAUREGARD IV
124 MITCHUM WILLIAM D,JR	SMITH BRANDON W	PINOS PHILLIS	YOUNG WILLIAM B III
125 BARODA PRAFULL S	STOA ALICE		174 BRANCH LISA DUDLEY
126 PHELPS WAVERLY D	WARD JAMES L	152 DAVIS ELINOE	COX JERRY
127 GODWIN CHARLES D	ALDERMAN JAMES E	DAVIS GEORGE	COX JERRY R
128 GODWIN CHARLES P JR	CRUZ ARELIA A	JOHNSON CHARLES E, JR	LEAD ALI
	LILLY VERNON DONALD	WYS LLC	RIDDERSON TRACEY L
	STORNS JOYCE E	ROBERTS CEDRIC GUY III	WALLACE BETTY LUE
	WILLIAMS STEVEN R	TAYLOR BRITTANE	175 JONES C WILLIAM
	133 BRADSHAW RONALD EARL	WEST TAMISHA	JONES JEAN T
	BROOT SHEILA KATHERINE	153 COX CHARLES	JONES C WILLIAM
	CHAMBLEE JAMES SCOTT B	ELKS ENTERPRISES INC	KING PATRICK A
	DRAKE SUSAN D	GRAY DEBRA M	176 CARVER TWIN A,II
	LANGFORTHY LARRY	HARRIS MICHAEL G	HUDDLE HOME BUILDERS LLC
	LYONS ANGELA M TRUSTEE	MILLS VICTORIA D	

177 BRONCO ENTERPRISES INC	197 RANDE LLC	216 ALFRED MICHAEL EARNEST	237 BUTLER MURDOCK W, JR
HARRELL DAVID LEE	198 MCDANIEL WILLIAM C	217 TROTTA FRANK JOSEPH	238 ANDREWS SCOTT CHRISTOPHER
HARRELL DAVID LEE	199 BAILEY JEFFREY K	218 JOHN D LOVE OIL CO INC	239 SUGGS EMMA L
178 F & F INVESTMENTS LLC	200 WILLIAMS WALCOLM C, JR	219 HARRIS JOEL S	240 HARDY RUTH P
HEATH JOANNE W	201 BAKER BRUCE H JR	220 MAYFLE HOUSE INC	241 WILLIAMS STEVEN CLARK
MOYE HOWARD D JR	202 KARNS JACK EUGENE	221 HARRIS BOBBY W	242 LEECH DAVID A
STANLEY WADE AUSTEN	203 BOYCE WILLIAM C, JR	222 PITTMAN ROBERT E	243 MILLS JARVIS J
179 HALL HENRY CLINE	204 THOMAS BOBBY LEE	223 LEONARD JACQUELINE H	244 SKANNER JAMES R JR
HALL H CLINE III	205 PETERS MICHAEL J	224 T-PROPERTIES OF GREENVILLE LLC	245 WOOLARD HORACE E
HOLLAND DALE COLLINS	206 BAMBURUN RICHARD	225 VELAZQUEZ NORBERTO	246 TRIPP DONNA DUDLEY
MOYE JAMES W, JR	MEZA ANNA SKINNER	226 ACE SPE LLC	247 BRYANT BETTY WORTHINGTON
SALTER FRANK BRUCE	207 TIFTON JAMES M	227 MIN KYEONG GUK	248 GUIRAL BIR S
SPENCER JOHNNY WILLIAM JR	208 DARDEN CHRISTINE M	228 REDCO PROPERTIES LLC	249 B & J PROPERTY HOLDINGS LLC
SWINDELL FARMS INC	209 HUDSON ROBERT WILLIAM	229 FIRST STATE INVESTORS 800A LLC	250 KENNEDY DAVID
180 DOS C D LLC	210 JOHNSON DOUGLAS R	230 B J.R REALTY L P	251 LAKE AMES/PROPERTIES LLC
MOYE JAMES W JR	211 BANKS DAN CHRIS	231 MOTEL 6 OPERATING LP	252 TRI-GREENCO PROPERTIES LLC
SALTER JAMES DAUGHETY	212 WIGHT JAY E	232 HENDERSON HOLDINGS LLC	253 BASS JOAN C
SPENCER JENNIFER EDMUNDSON	213 SHYE DANNY A	233 TURNER CAROLYN H	254 STERLING RENTAL COMPANY LLC
SWINDELL FARMS INC	214 SOMERS DARSEN L	234 SPORTSMANLIFE GREENVILLE LIMITED PARTNERSHIP	255 CHRISTO-CYSTIC ISLAMIC CHURCH
WILLIAMS CASSIUS E	215 BURNETT JONATHAN	235 JAVA LLC	256 BRADLEY SYDNOR PROPERTIES LLC
181 PAGE KATHY WILLIAMS		236 BLP HOLDINGS ELLC	257 MERCER SHERRYL E
WILLIAMS WALCOLM CLYDE JR		237 JOE PECHALES VOLKSWAGEN INC	258 SAMAN ASISH
182 CHASE DEV. GROUP & EAGLE WEST FARM INC			
SAAD RENTALS LLC			
S & P OF GREENVILLE LLC			
183 SAID SAID ELWAHEY			
MULLEN JAMES H III			

259 PLAZA HOLDING CORP.	280 LUCAS MICHAEL	301 BRYSTER KENNEDY	322 NGUYEN THEN
260 RED BANKS CROSSING LLC	281 CLAYTON REUBEN W	302 CLAYTON REUBEN W	323 WAI-TEN
261 BRYSTER KENNEDY	282 HOLLIS LAND COMPANY	303 HOLLIS LAND COMPANY	324 WILLS H.DONALD
262 CLAYTON REUBEN W	283 WILKINSON CHARLES L.JR	304 WILKINSON CHARLES L.JR	325 SMITH CLIFTON J
263 HOLLIS LAND COMPANY	284 NGUYEN THEN	305 NGUYEN THEN	326 NICHOLS RANDY MICHAEL
264 WILKINSON CHARLES L.JR	285 WAI-TEN	306 WAI-TEN	327 KLEIN GEORGE
265 NGUYEN THEN	286 WILLS H.DONALD	307 WILLS H.DONALD	
266 WAI-TEN	287 SMITH CLIFTON J	308 SMITH CLIFTON J	
267 WILLS H.DONALD	288 NICHOLS RANDY MICHAEL	309 NICHOLS RANDY MICHAEL	
268 SMITH CLIFTON J	289 KLEIN GEORGE	310 KLEIN GEORGE	
269 NICHOLS RANDY MICHAEL	290 JAMAN ASISH	311 JAMAN ASISH	
270 KLEIN GEORGE	291 MERCER SHERRYL E	312 MERCER SHERRYL E	
271 JAMAN ASISH	292 NASH JAMES PAUL	313 NASH JAMES PAUL	
272 MERCER SHERRYL E	293 WHELESS WILLIAM C	314 WHELESS WILLIAM C	
273 NASH JAMES PAUL	294 MOCKSIP JOHN C	315 MOCKSIP JOHN C	
274 WHELESS WILLIAM C	295 HEDGES RAMON WOMMIE TRUSTEE	316 HEDGES RAMON WOMMIE TRUSTEE	
275 MOCKSIP JOHN C	296 LOVE NASH BILKINS JR	317 LOVE NASH BILKINS JR	
276 HEDGES RAMON WOMMIE TRUSTEE	297 MAHONEY WILLIAM MERRELL	318 MAHONEY WILLIAM MERRELL	
277 LOVE NASH BILKINS JR	298 WHEELER SUSAN C	319 WHEELER SUSAN C	
278 MAHONEY WILLIAM MERRELL	299 NASH JAMES PAUL	320 NASH JAMES PAUL	
279 WHEELER SUSAN C		321 WHELESS WILLIAM C	
280 NASH JAMES PAUL			