PUBLIC MEETING MAP
TIP PROJECT U-5732 STATE PROJECT 54023.1.1
PROPOSED US 17 CORRIDOR IMPROVEMENTS
FROM US 17 SOUTH OF WASHINGTON ACRES ROAD
TO NORTH OF SLOOP POINT ROAD
PENDER COUNTY, NORTH CAROLINA

OCTOBER 2017 ROLL 2 OF 3

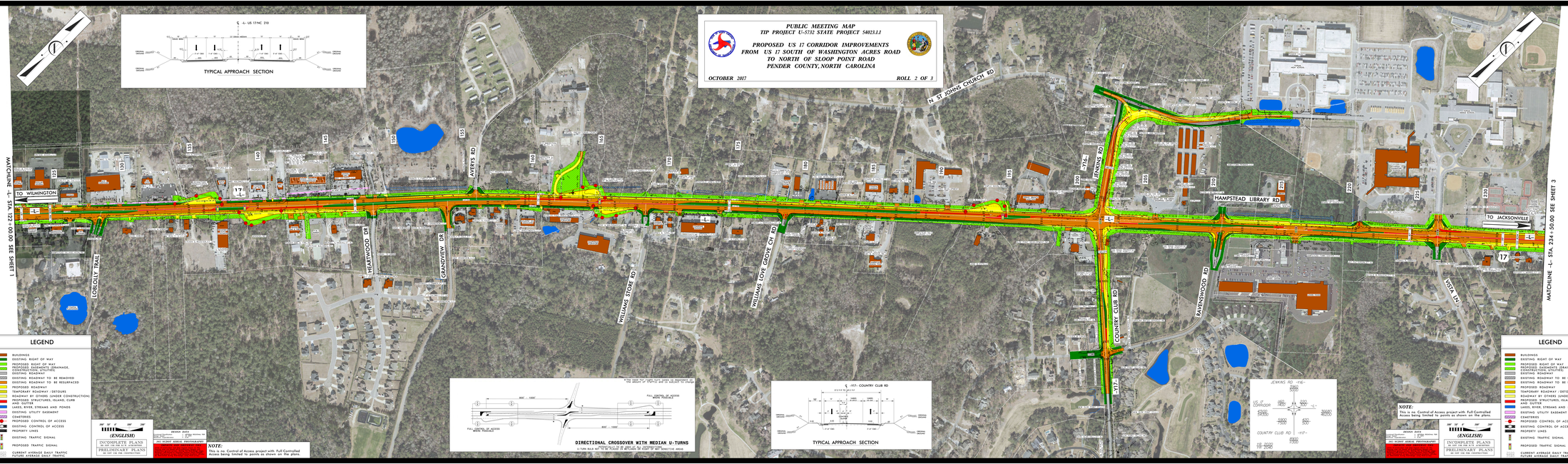


PUBLIC MEETING MAP
TIP PROJECT U-5732 STATE PROJECT 54023.1.1
PROPOSED US 17 CORRIDOR IMPROVEMENTS
FROM US 17 SOUTH OF WASHINGTON ACRES ROAD
TO NORTH OF SLOOP POINT ROAD
PENDER COUNTY
OCTOBER 2017 ROLL 2 OF 3