DESIGN PUBLIC MEETING MAP

PROJECT 53083.1.1 (I-5883)
F.A. PROJECT NHPP-0095(033)74
HARNETT COUNTY
IMPROVE I-95 INTERCHANGES AT
SR 1808 (JONESBORO ROAD) (EXIT 75) AND
SR 1709 (HODGES CHAPEL ROAD) (EXIT 77)
OCTOBER 24, 2017
ROLL 1 OF 3

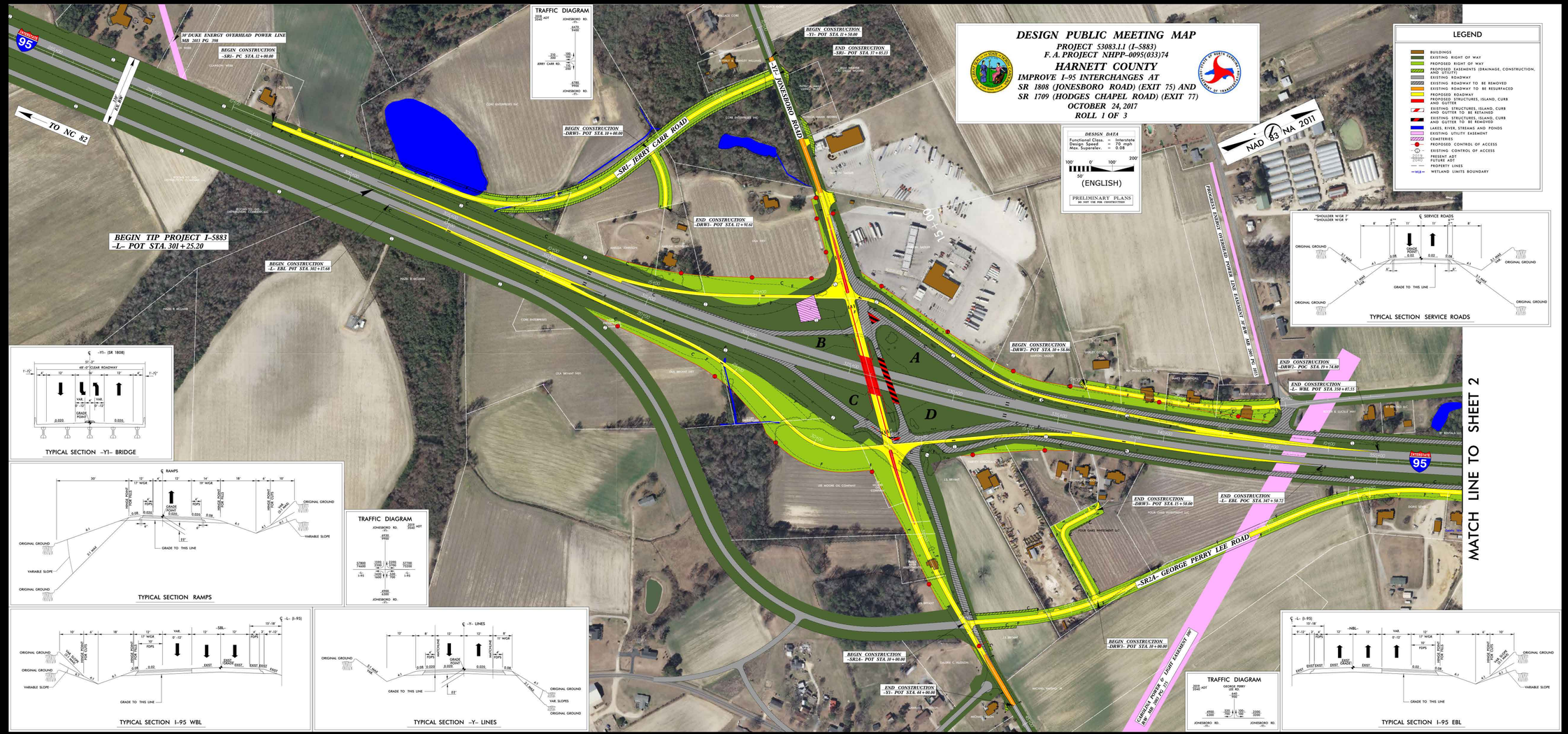

DESIGN PUBLIC MEETING MAP
PROJECT 53083.1.1 (I-5883)
F.A. PROJECT NHPP-0095(033)74
HARNETT COUNTY
IMPROVE I-95 INTERCHANGES AT
SR 1808 (JONESBORO ROAD) (EXIT 75) AND
SR 1709 (HODGES CHAPEL ROAD) (EXIT 77)
OCTOBER 24, 2017
ROLL 1 OF 3