

LEGEND

-  EXISTING RIGHT OF WAY
-  PROPOSED RIGHT OF WAY
-  PROPOSED EASEMENTS (DRAINAGE, CONSTRUCTION, AND UTILITY)
-  EXISTING ROADWAY
-  EXISTING ROADWAY TO BE REMOVED
-  EXISTING ROADWAY TO BE RESURFACED
-  PROPOSED ROADWAY
-  ROADWAY UNDER CONSTRUCTION (TIP PROJECT U-33388)
-  FUTURE ROADWAY (TIP PROJECT U-4902C)
-  PROPOSED STRUCTURES, RETAINING WALLS, ISLANDS, CURB AND GUTTER
-  EXISTING STRUCTURES, ISLANDS, CURB AND GUTTER TO BE RETAINED
-  EXISTING STRUCTURES, ISLANDS, CURB AND GUTTER TO BE REMOVED
-  LAKES, RIVER, STREAMS AND PONDS
-  RAILROAD RIGHT OF WAY
-  EXISTING UTILITY EASEMENT
-  PROPERTY LINES
-  EXISTING TRAFFIC SIGNAL

2015
2040

PRESENT ADT
FUTURE ADT

DESIGN PUBLIC MEETING MAP

PROJECT: 40238.1.2
TIP PROJECT: U-4902B

NEW HANOVER COUNTY

US 17 BUS. (MARKET ST.) FROM THE CSX RAILROAD TO CINEMA DR. AND FROM JACKSONVILLE ST. TO NORTH OF US 117 / NC 132 (COLLEGE RD.)

SHEET 1 OF 2

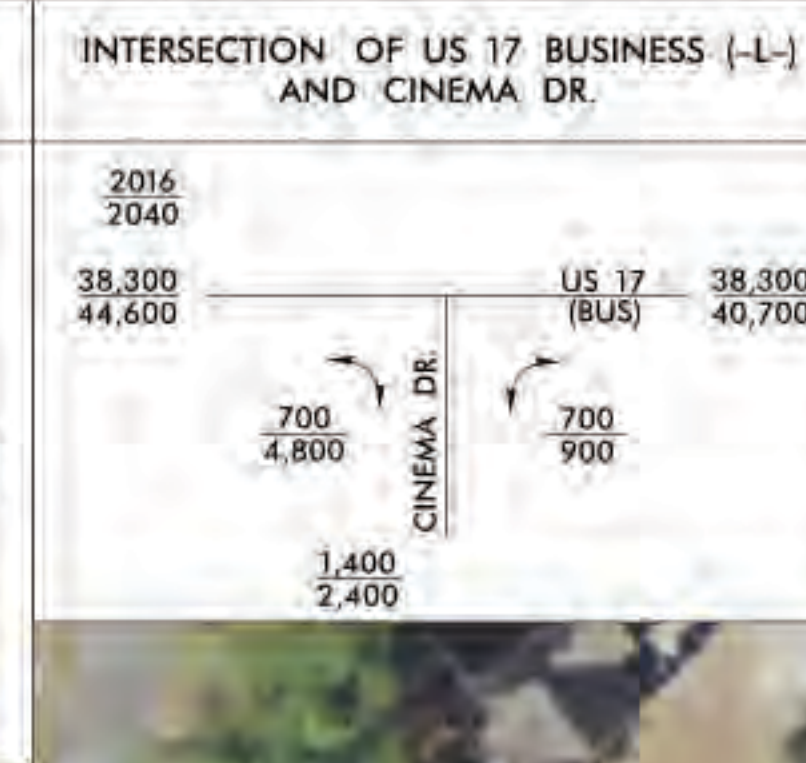
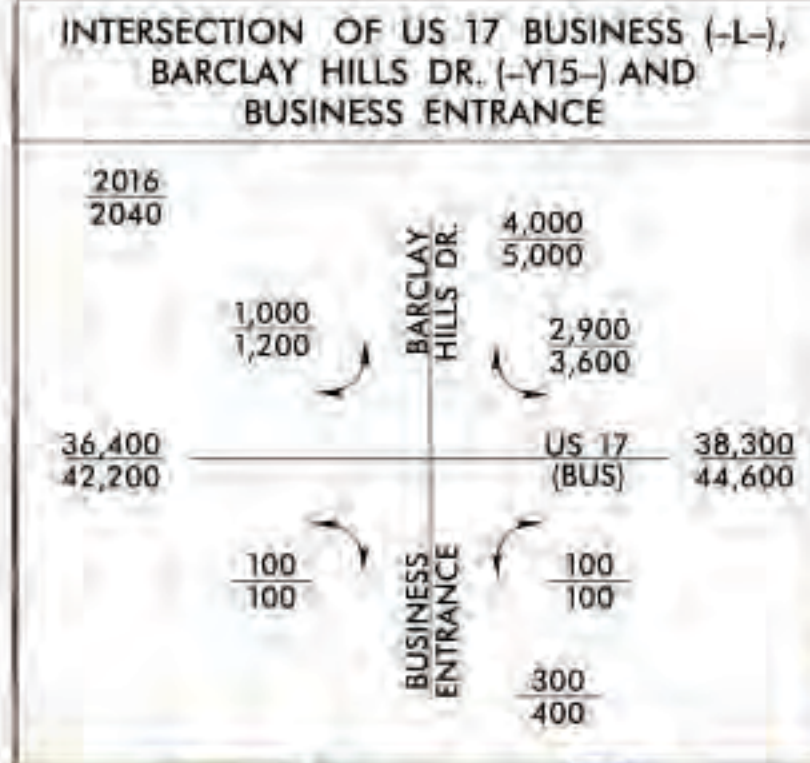

PRELIMINARY PLANS
DO NOT USE FOR CONSTRUCTION

DESIGN DATA

Functional Class. = PRINCIPAL ARTERIAL
Design Speed = 45 MPH
Max Superelev. = 0.04

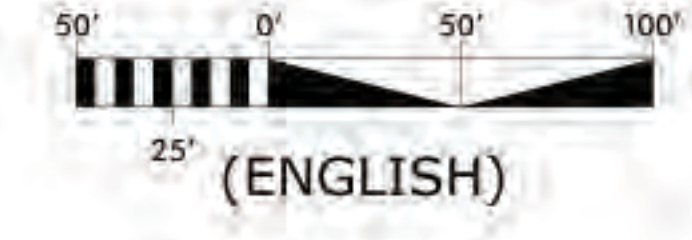

25' (ENGLISH)

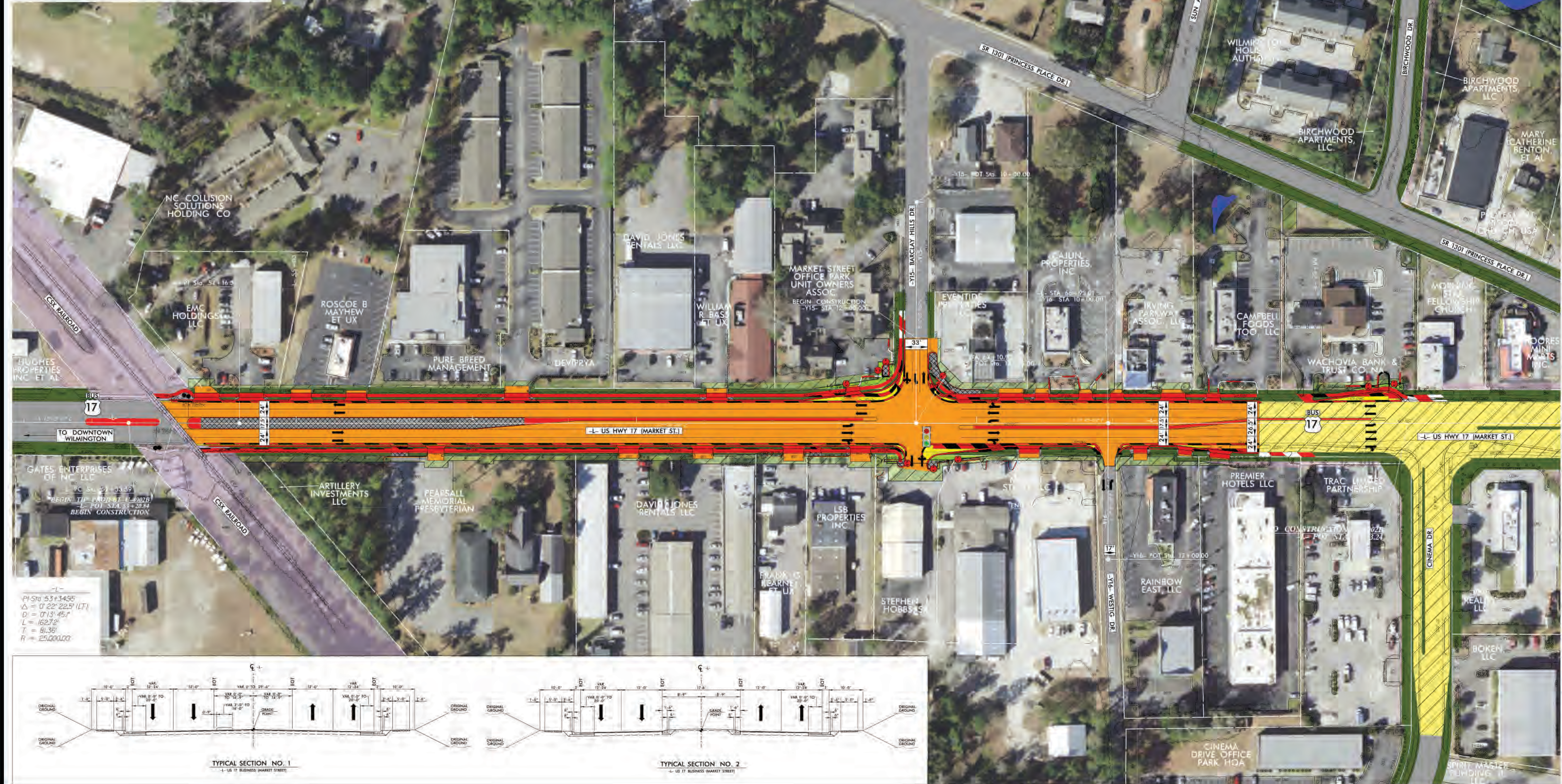

PI Sta 53+34.95
Δ = 0° 22' 22.5" (LT)
DI = 0' 13' 45.7"
L = 162.72'
T = 81.36'
R = 25000.00'

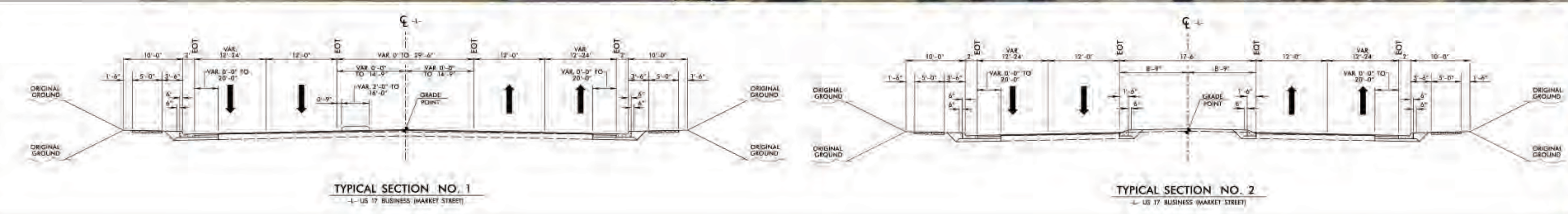

DESIGN PUBLIC MEETING MAP

NEW HANOVER COUNTY

US 17 BUS. (MARKET ST.) FROM THE CSX RAILROAD TO CINEMA DR. AND FROM JACKSONVILLE ST. TO NORTH OF US 117 / NC 132 (COLLEGE RD.)

SHEET 1 OF 2



DESIGN PUBLIC MEETING MAP

NEW HANOVER COUNTY

US 17 BUS. (MARKET ST.) FROM THE CSX RAILROAD TO CINEMA DR. AND FROM JACKSONVILLE ST. TO NORTH OF US 117 / NC 132 (COLLEGE RD.)

SHEET 1 OF 2

