DESIGN PUBLIC MEETING MAP

PROJECT: 40238.1.2
TIP PROJECT: U-4902B

NEW HANOVER COUNTY

US 17 BUS. (MARKET ST.) FROM THE CSX RAILROAD TO CINEMA DR. AND FROM JACKSONVILLE ST. TO NORTH OF US 117 / NC 132 (COLLEGE RD.)

SHEET 2 OF 2

PRELIMINARY PLANS
DO NOT USE FOR CONSTRUCTION

DESIGN DATA
Functional Class = PRINCIPAL ARTERIAL
Design Speed = 45 MPH
Max. Superelev. = 0.04

(ENGLISH)

LEGEND

- EXISTING RIGHT OF WAY
- PROPOSED RIGHT OF WAY
- PROPOSED EASEMENTS (DRAINAGE, CONSTRUCTION, AND UTILITY)
- EXISTING ROADWAY
- EXISTING ROADWAY TO BE REMOVED
- EXISTING ROADWAY TO BE RESURFACED
- PROPOSED ROADWAY
- ROADWAY UNDER CONSTRUCTION (TIP PROJECT U-3338B)
- FUTURE ROADWAY (TIP PROJECT U-4902C)
- PROPOSED STRUCTURES, RETAINING WALLS, ISLANDS, CURB AND GUTTER
- EXISTING STRUCTURES, ISLANDS, CURB AND GUTTER TO BE RETAINED
- EXISTING STRUCTURES, ISLANDS, CURB AND GUTTER TO BE REMOVED
- LAKES, RIVER, STREAMS AND PONDS
- RAILROAD RIGHT OF WAY
- EXISTING UTILITY EASEMENT
- PROPERTY LINES
- EXISTING TRAFFIC SIGNAL
- PRESENT ADT / FUTURE ADT

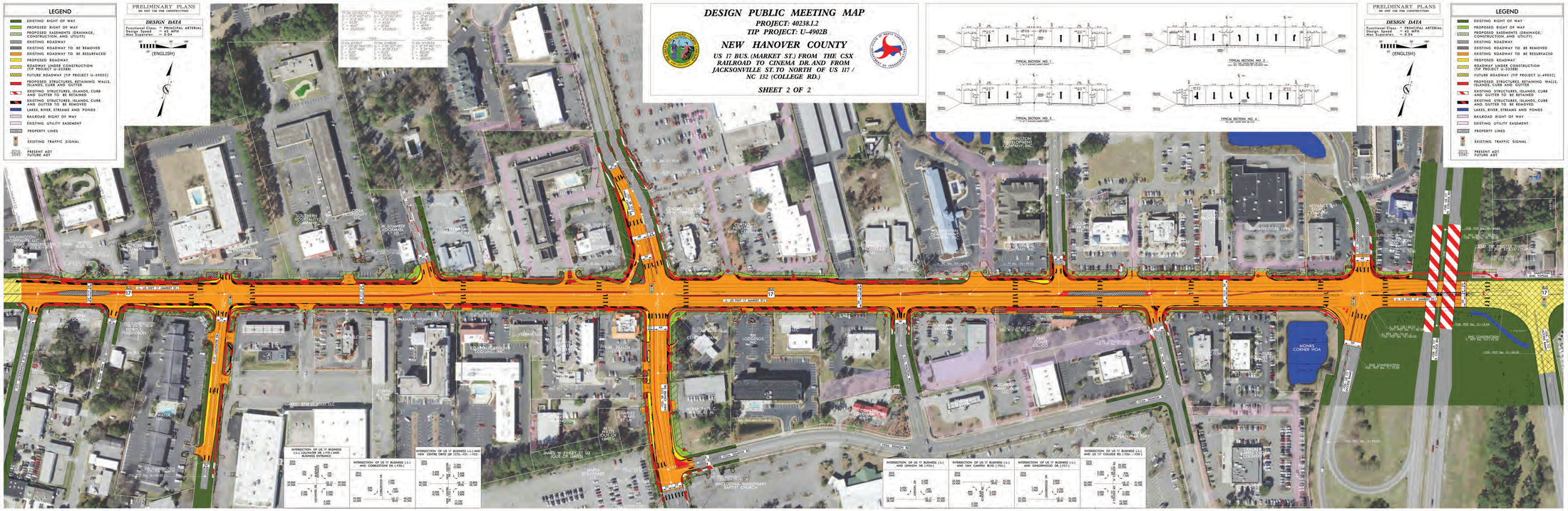
TYPICAL SECTION NO. 1
TYPICAL SECTION NO. 2
TYPICAL SECTION NO. 3
TYPICAL SECTION NO. 4
INTERSECTION OF US 17 BUSINESS (-L-) AND COLEMAN DR. (-Y19-)
INTERSECTION OF US 17 BUSINESS (-L-) AND CORNERSTONE DR. (-Y19-)
INTERSECTION OF US 17 BUSINESS (-L-) AND NEW CENTRE DRIVE (SR 1272) (-Y51-)
INTERSECTION OF US 17 BUSINESS (-L-) AND JENSON DR. (-Y16-)
INTERSECTION OF US 17 BUSINESS (-L-) AND SNH CAMPUS BLVD. (-Y51-)
INTERSECTION OF US 17 BUSINESS (-L-) AND SHIPYARDWOOD DR. (-Y51-)
INTERSECTION OF US 17 BUSINESS (-L-) AND US 17 (CONNERS RD.) (-Y39-, -Y39-)
WILMINGTON HOSPITALITY COMPANY
WILMINGTON HOSPITALITY COMPANY, INC.
SOUTHERN HOSPITALITY COMPANY
MONKS CORNER HOA
MARKET STREET LODGING LLC
MUMAKIL WILMINGTON, LLC
COLONIAL HOTELS LODGING, INC.
JAMES W. FINNEY ET UX (SUIT OF LIMITED)
MACEDONIA MISSIONARY BAPTIST CHURCH
CHARLES W. FINNEY ET UX
BLACK WATER INC.
CERTIFIED HOTELS OF NEW HANOVER
CERTIFIED HOTELS OF NEW HANOVER, LLC
ADVANCE BUSINESS CENTRE
WILMINGTON TRACE
MARKET STREET PLAZA
MARKET STREET PLAZA LLC
MARKET STREET PLAZA, LLC
MARKET STREET PLAZA, INC.
MARKET STREET PLAZA, INC.
MARKET STREET PLAZA, INC.