COMBINED PUBLIC HEARING MAP

PROJECT WBS 35869.1.2 (U-2719)
FEDERAL AID PROJECT IMSNHS-0440(10)

WAKE COUNTY

SOUTH OF WALNUT ST IN CARY TO
EAST OF WADE AVE IN RALEIGH

MAP 2 OF 8
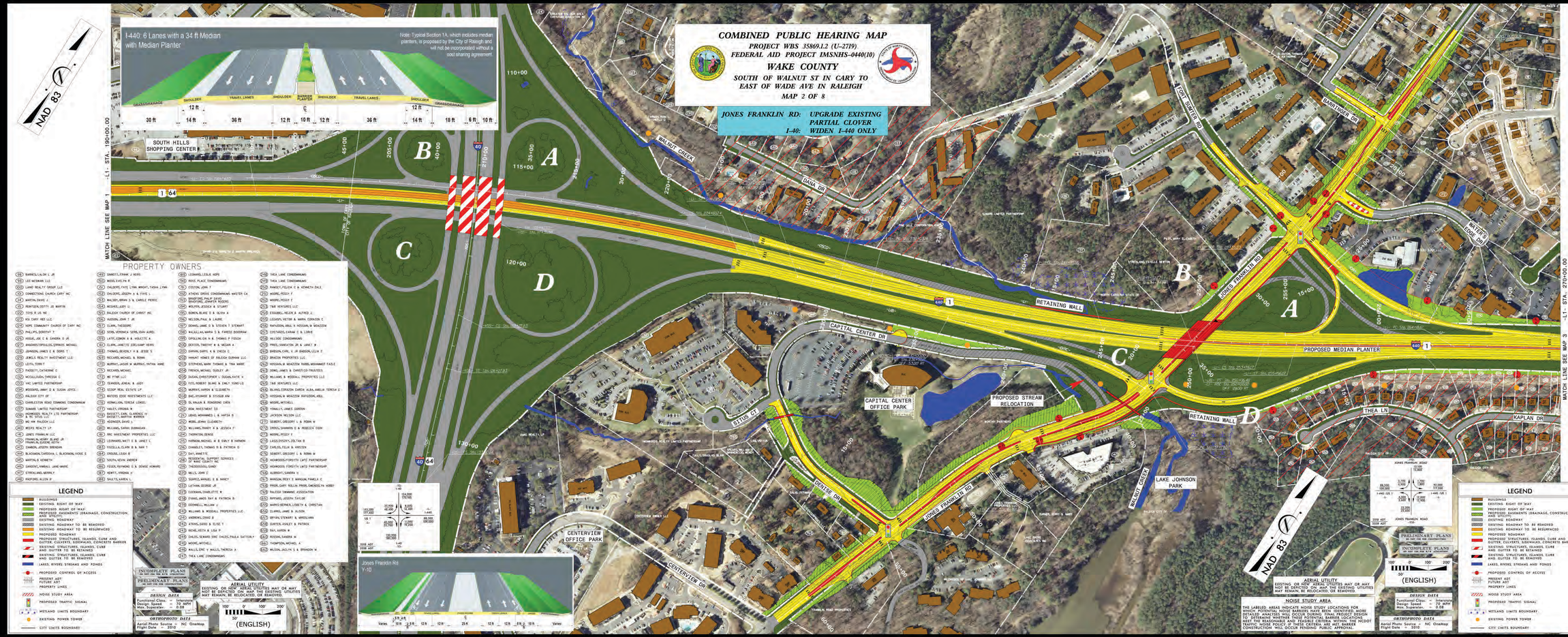
JONES FRANKLIN RD: UPGRADE EXISTING PARTIAL CLOVER
I-40: WIDEN I-440 ONLY