DESIGN PUBLIC HEARING MAP

PROJECT 46377.1.1(R-5705)

HARNETT & WAKE COUNTY

NC 55 from South of SR 1532 (Oak Grove Rd.) in Angier, Harnett County to NC 42 in Fuquay-Varina, Wake County

ROLL 8 OF 8

LEGEND

- BUILDINGS
- EXISTING RIGHT OF WAY
- PROPOSED RIGHT OF WAY
- PROPOSED EASEMENTS (DRAINAGE, CONSTRUCTION, AND UTILITY)
- EXISTING ROADWAY
- EXISTING ROADWAY TO BE REMOVED
- EXISTING ROADWAY TO BE RESURFACED
- PROPOSED ROADWAY
- PROPOSED STRUCTURES, ISLAND, CURB AND GUTTER
- EXISTING STRUCTURES, ISLAND, CURB AND GUTTER TO BE RETAINED
- EXISTING STRUCTURES, ISLAND, CURB AND GUTTER TO BE REMOVED
- LAKES, RIVER, STREAMS AND PONDS
- WETLANDS
- EXISTING UTILITY EASEMENT
- CEMETERIES
- PROPOSED CONTROL OF ACCESS
- PROPOSED PARTIAL CONTROL OF ACCESS
- PRESENT ADT / FUTURE ADT
- PROPERTY LINES
- EXISTING TRAFFIC SIGNAL
- PROPOSED TRAFFIC SIGNAL

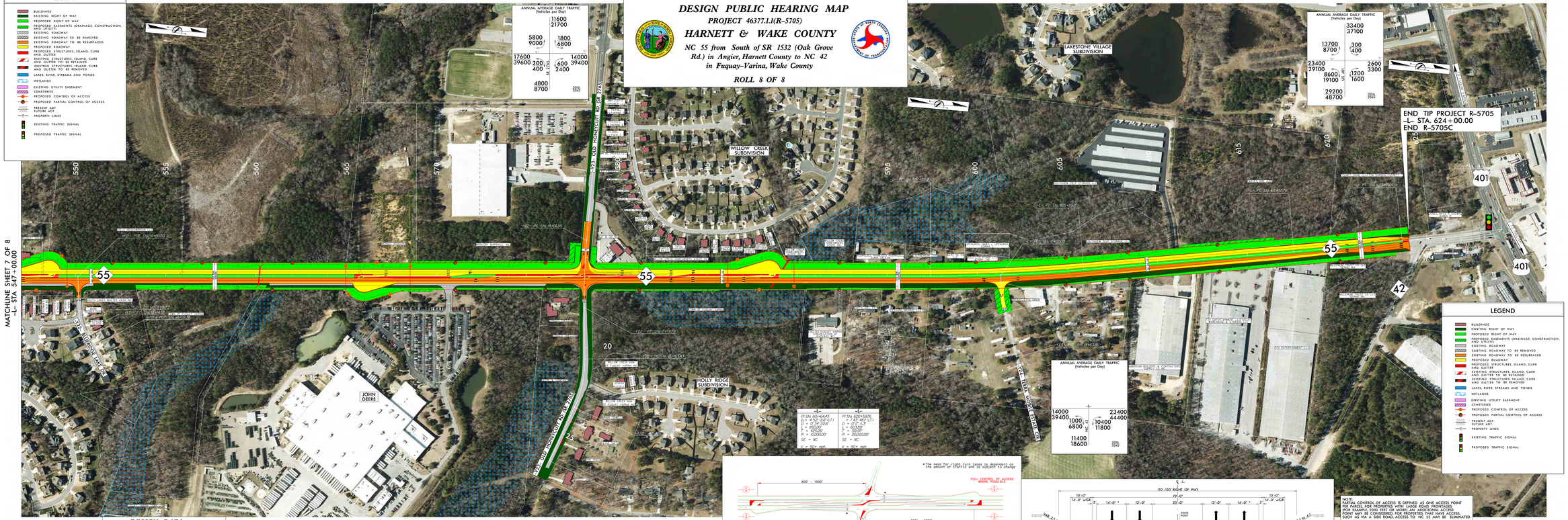
MATCHLINE SHEET 7 OF 8
-L- STA. 547+00.00
ANNUAL AVERAGE DAILY TRAFFIC (Vehicles per Day)
11600 21700
5800 9000
1800 6800
17600 39600
200 400
14000 39400
600 2400
4800 8700
SR 1532 OLD HONEYCUTT RD (SR 2765)
WILLOW CREEK SUBDIVISION
LAKESTONE VILLAGE SUBDIVISION
33400 37100
13700 8700
300 400
23400 29100
2600 3300
8600 19100
1200 1600
29200 48700
US 401
END TIP PROJECT R-5705
-L- STA. 624+00.00
END R-5705C
401
42
55
JOHN DEERE
HOLLY RIDGE SUBDIVISION
SR 2765 OLD HONEYCUTT RD (SR 2765)
SR 2765 OLD HONEYCUTT RD (SR 2765)
SR 2765 OLD HONEYCUTT RD (SR 2765)