PUBLIC MEETING MAP

TIP PROJECT NO. U-3422

CUMBERLAND COUNTY

SR 1003 (CAMDEN ROAD) FROM FUTURE I-295 (FAYETTEVILLE OUTER LOOP) TO NC 59 (HOPE MILLS ROAD)

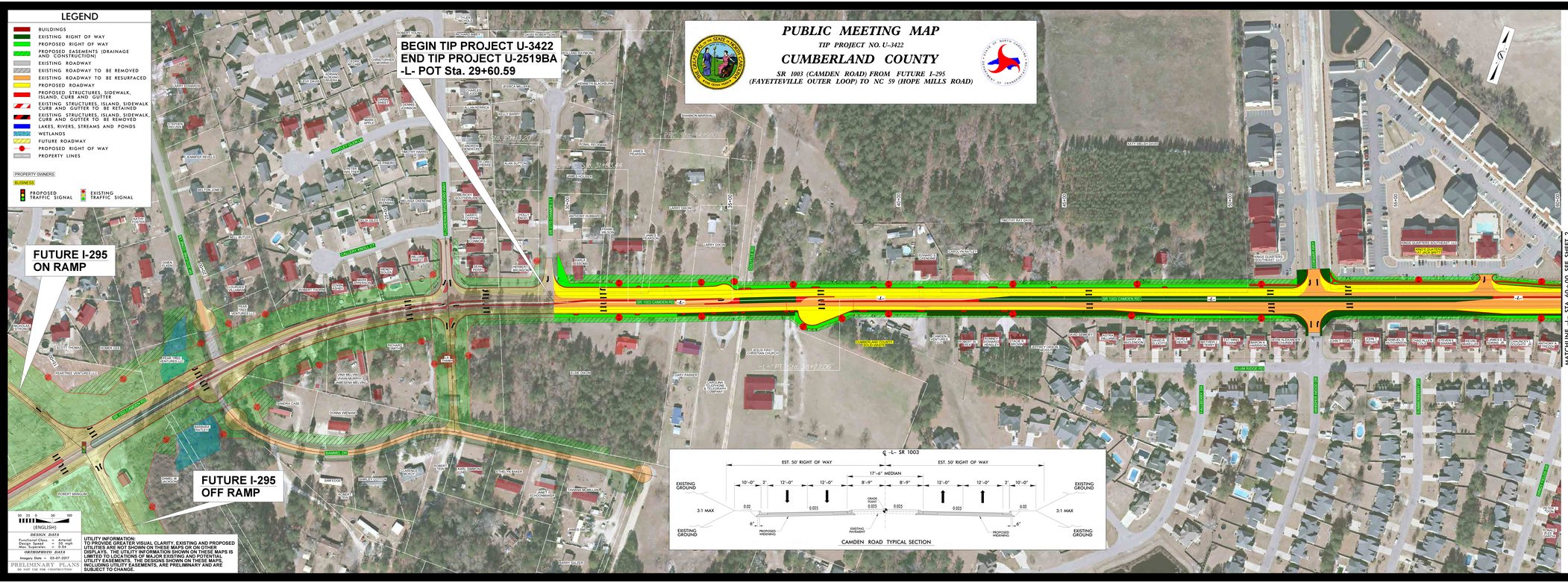

PUBLIC MEETING MAP
TIP PROJECT NO. U-3422
CUMBERLAND COUNTY
SR 1003 (CAMDEN ROAD) FROM FUTURE I-295 (FAYETTEVILLE OUTER LOOP) TO NC 59 (HOPE MILLS ROAD)