PUBLIC MEETING MAP
PROJECT U-3609B
WAYNE COUNTY
CORRIDOR IMPROVENTS ALONG US 13 FROM NEW HOPE ROAD TO SAULSTON ROAD IN WAYNE COUNTY

FEBRUARY 2019 — ROLL 1 OF 2

2017 NCDOT AERIAL PHOTOGRAPHY

DESIGN DATA

Functional Classification	=	PRINCIPAL ARTERIAL
Design Speed (New Hope to US 70 Byp.)	=	50 MPH
Design Speed (US 70 Byp. to Saulston)	=	60 MPH
Maximum Superelevation (New Hope to US 70 Byp.)	=	0.04
Maximum Superelevation (US 70 Byp. to Saulston)	=	0.06

LEGEND

- BUILDINGS
- EXISTING RIGHT OF WAY
- PROPOSED RIGHT OF WAY
- PROPOSED EASEMENTS (DRAINAGE, CONSTRUCTION, UTILITIES)
- EXISTING ROADWAY
- EXISTING ROADWAY TO BE REMOVED
- EXISTING ROADWAY TO BE RESURFACED
- PROPOSED ROADWAY
- FUTURE ROADWAY
- PROPOSED STRUCTURES, ISLAND, CURB AND GUTTER, SIDEWALK
- EXISTING STRUCTURES, ISLAND, CURB AND GUTTER TO BE RETAINED
- EXISTING UTILITY EASEMENT
- CEMETERIES
- PROPERTY LINES
- CITY /COUNTY LIMITS
- PROPOSED CONTROL OF ACCESS
- EXISTING CONTROL OF ACCESS
- WETLAND LIMITS BOUNDARY
- EXISTING TRAFFIC SIGNAL
- EXISTING TRAFFIC SIGNAL TO BE UPGRADED

100 50 0 100 200

(ENGLISH)

PRELIMINARY PLANS
DO NOT USE FOR CONSTRUCTION

INCOMPLETE PLANS
DO NOT USE FOR R/W ACQUISITION

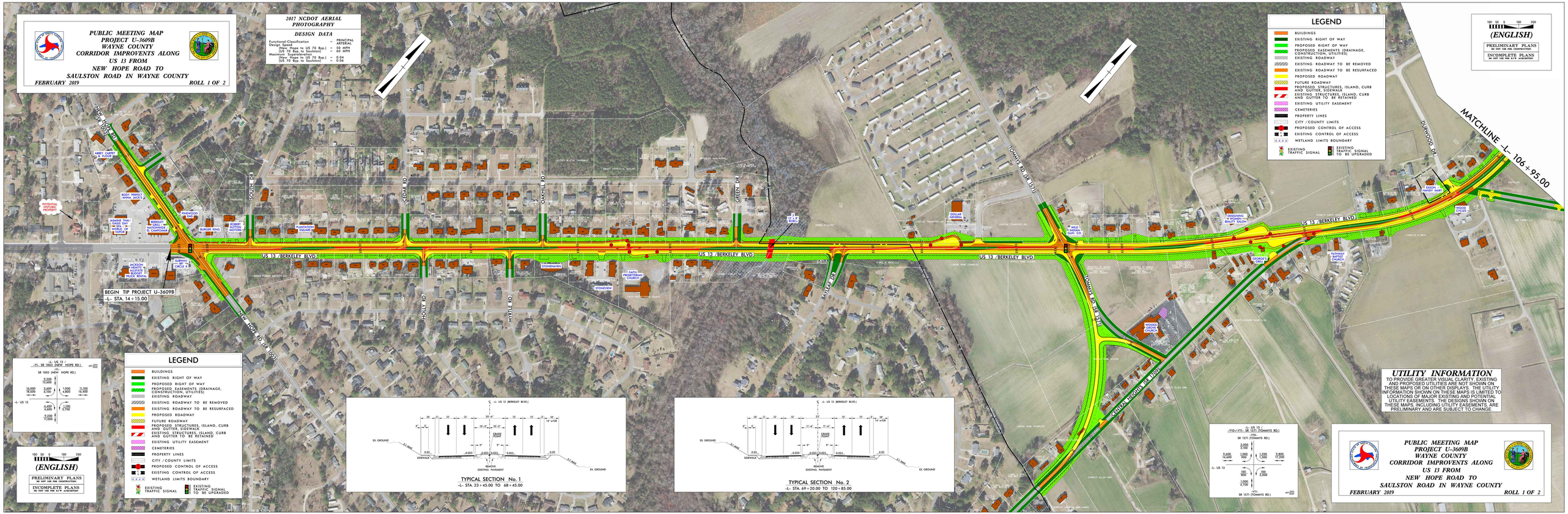

TYPICAL SECTION No. 1
-L- STA. 23+45.00 TO 68+45.00

TYPICAL SECTION No. 2
-L- STA. 69+20.00 TO 120+85.00

UTILITY INFORMATION

TO PROVIDE GREATER VISUAL CLARITY, EXISTING AND PROPOSED UTILITIES ARE NOT SHOWN ON THESE MAPS OR ON OTHER DISPLAYS. THE UTILITY INFORMATION SHOWN ON THESE MAPS IS LIMITED TO LOCATIONS OF MAJOR EXISTING AND POTENTIAL UTILITY EASEMENTS. THE DESIGNS SHOWN ON THESE MAPS, INCLUDING UTILITY EASEMENTS, ARE PRELIMINARY AND ARE SUBJECT TO CHANGE.

PUBLIC MEETING MAP
PROJECT U-3609B
WAYNE COUNTY
CORRIDOR IMPROVENTS ALONG US 13 FROM NEW HOPE ROAD TO SAULSTON ROAD IN WAYNE COUNTY
FEBRUARY 2019 — ROLL 1 OF 2