PUBLIC MEETING MAP
PROJECT U-3609B
WAYNE COUNTY
CORRIDOR IMPROVEMENTS ALONG
US 13 FROM
NEW HOPE ROAD TO
SAULSTON ROAD IN WAYNE COUNTY

FEBRUARY 2019 — ROLL 2 OF 2

2017 NCDOT AERIAL PHOTOGRAPHY

DESIGN DATA

Functional Classification	=	PRINCIPAL ARTERIAL
Design Speed (New Hope to US 70 Byp.)	=	50 MPH
(US 70 Byp. to Saulston)	=	60 MPH
Maximum Superelevation (New Hope to US 70 Byp.)	=	0.04
(US 70 Byp. to Saulston)	=	0.06

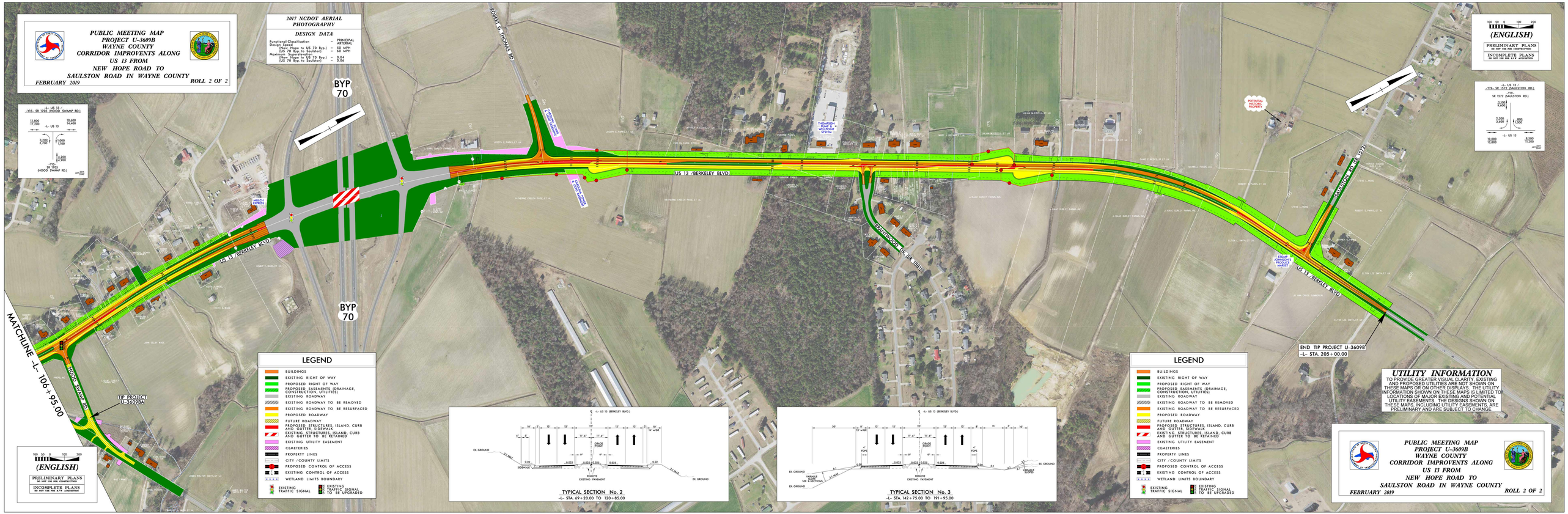

PUBLIC MEETING MAP
PROJECT U-3609B
WAYNE COUNTY
CORRIDOR IMPROVEMENTS ALONG
US 13 FROM
NEW HOPE ROAD TO
SAULSTON ROAD IN WAYNE COUNTY

FEBRUARY 2019 — ROLL 2 OF 2