PUBLIC MEETING MAP

NCDOT STIP Nos. R-5720, U-5906 AND U-5026

NASH COUNTY

WIDEN EASTERN AVE. (SR 1770) FROM RED OAK RD. (SR 1003) TO N. OLD CARRIAGE RD. (SR 1603); WIDEN N. OLD CARRIAGE RD. (SR 1603) FROM EASTERN AVE./SUNSET AVE. (SR 1770) TO GREEN HILLS RD./ BEGES STORE RD. (SR 1603) AND UPGRADE US 64 INTERCHANGE; WIDEN SUNSET AVE. (SR 1770) FROM N. OLD CARRIAGE RD. (SR 1603) TO HALIFAX RD. (SR 1544) AND CONVERT GRADE-SEPARATION AT I-95 TO INTERCHANGE

ROLL 2 OF 4

100' 0' 100' 200'

50' 0' 50'

(ENGLISH)

DESIGN DATA

Functional Class. = Urban Arterial
Design Speed = 50 mph
Max. Superelevation = 0.04

NOTE:
Full Control of Access is defined as a connection to a facility provided only via ramps at interchanges (major roads, such as US Highways, Interstates, and freeway service roads). No private driveway connections allowed.

NOTE:
Partial Control of Access is defined as one access point per parcel (or property) for a maximum of 50 vehicles. For example, 2600 feet or more, or, whatever allows 50 vehicles per day, whichever is more restrictive, such as no a side road, access to SR 1770 (Eastern Avenue) may be eliminated.

ORTHOPHOTO DATA

NCONEMAP 12-14-2017

PRELIMINARY PLANS
DO NOT USE FOR CONSTRUCTION

EASTERN AVENUE (-L-) AT NORTHSOUTH EASTPOINTE AVE.

2017 ADT 2040 ADT

		2900 2900	
1400 1500		300 700	
SR 1770 EASTERN AVE.			SR 1770 EASTERN AVE.
13230 15200	3300 4200	700 1000	10800 13100
		2400 2900	

VOLUME/CAPACITY

EASTERN AVENUE (-L-) AT AUTUMN CARE (-Y2-)/WALMART ENTRANCES

2017 ADT 2040 ADT

		300 300	
400 400		100 100	
SR 1770 EASTERN AVE.			SR 1770 EASTERN AVE.
10800 13100	300 300	1300 1600	13200 15200
		1900 1900	

EASTERN AVENUE (-L-) AT REGENCY DR. (-Y5-)

2017 ADT 2040 ADT

		1000 1000	
600 700		300 300	
SR 1770 EASTERN AVE.			SR 1770 EASTERN AVE.
13200 15200	1000 1000	1300 1600	13200 15200
		2300 2300	

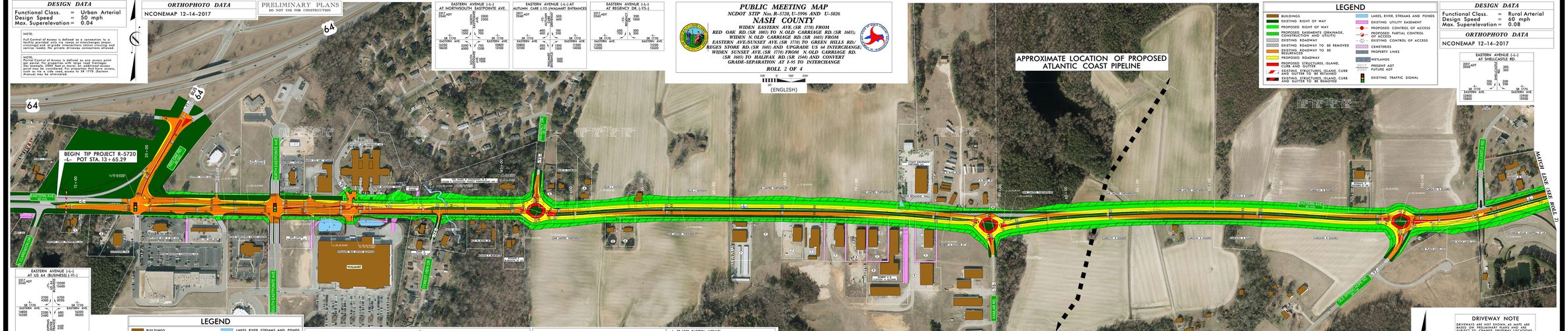
64
BEGIN TIP PROJECT R-5720
-L- POT STA. 13+65.29
EASTERN AVE
NORTHSOUTH AVE
SOUTH EASTERN AVE
WALMART
APPROXIMATE LOCATION OF PROPOSED ATLANTIC COAST PIPELINE
SR 1770 (EASTERN AVE)
SR 1603 (OLD CARRIAGE RD)
SR 1544 (HALIFAX RD)
SR 1603 (OLD SPRING HOPE RD)
SR 1003 (RED OAK RD)
SR 1603 (OLD CARRIAGE RD)
SR 1603 (OLD CARRIAGE RD)
SR 1603 (OLD CARRIAGE