PRELIMINARY PLANS
DO NOT USE FOR CONSTRUCTION

DESIGN DATA

Functional Class. = Urban Arterial
Design Speed = 50 mph
Max. Superelevation = 0.04

ORTHOPHOTO DATA

NCONEMAP 12-14-2017

(ENGLISH)

UTILITY INFORMATION

TO PROVIDE GREATER VISUAL CLARITY, EXISTING AND PROPOSED UTILITIES ARE NOT SHOWN ON THESE MAPS OR ON OTHER DISPLAYS. THE UTILITY INFORMATION SHOWN ON THESE MAPS IS LIMITED TO LOCATIONS OF MAJOR EXISTING AND POTENTIAL UTILITY EASEMENTS. THE DESIGNS SHOWN ON THESE MAPS INCLUDING UTILITY EASEMENTS, ARE PRELIMINARY AND ARE SUBJECT TO CHANGE.

EASTERN AVENUE (-L-)
AT NASH COMMUNITY COLLEGE
SOUTH ENTRANCE (-Y9-)

2017 ADT 2040
LEFT 800 / 900 / 1400
THRU 1800 / 1900 / 2400
RIGHT 1000 / 1100 / 1700
SR 1770 EASTERN AVE 12900 / 13900
SR 1770 EASTERN AVE 12300 / 13700

DRIVEWAY NOTE

DRIVEWAYS ARE NOT SHOWN, AS MAPS ARE PRELIMINARY, ON THESE MAPS OR ON OTHER DISPLAYS. THE DESIGNS DRIVEWAY LOCATIONS SUBJECT TO CHANGE. DRIVEWAYS WILL BE FINALIZED AT A LATER DATE.

PUBLIC MEETING MAP

NCDOT STIP Nos. R-5720, U-5996 AND U-5026

NASH COUNTY

WIDEN EASTERN AVE. (SR 1770) FROM RED OAK RD. (SR 1003) TO N. OLD CARRIAGE RD. (SR 1603); WIDEN N. OLD CARRIAGE RD. (SR 1603) FROM EASTERN AVE. TO GREEN HILLS RD.; REGES STORE RD. (SR 1603) AND UPGRADE US 64 INTERCHANGE; WIDEN SUNSET AVE. (SR 1770) FROM N. OLD CARRIAGE RD. (SR 1603) TO HALIFAX RD. (SR 1544) AND CONVERT GRADE-SEPARATION AT I-95 TO INTERCHANGE

ROLL 2 OF 4

SEE ROLL 3

SEE ROLL 4

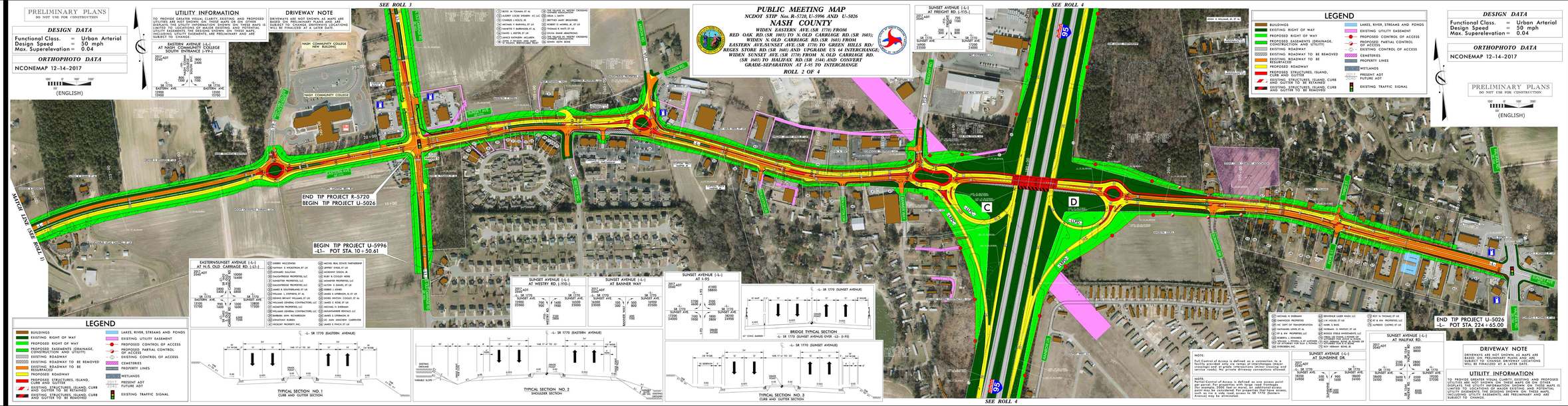
NASH COMMUNITY COLLEGE
NEW BUILDING
NASH COMMUNITY COLLEGE
EASTERN AVE
NASH COMMUNITY COLLEGE
SUNSET AVE
N. OLD CARRIAGE RD
BANNER WAY
GREEN HILLS RD
HARDEE RD
ANTICIPATED LIMIT (SEE ROLL 1)
END TIP PROJECT R-5720
BEGIN TIP PROJECT U-5996
-L- POT STA. 10+50.61
SUNSET AVE
N. OLD CARRIAGE RD
I-95
US 64
C
D
BEGIN TIP PROJECT U-5026
-L- POT STA. 224+65.00
END TIP PROJECT U-5026
POT STA. 224+65.00
SUNSET AVE
HALIFAX RD
SUNSET AVE
HALIFAX RD
SUNSET AVE
HALIFAX RD