# DESIGN PUBLIC MEETING MAP

**PROJECT: 39004.1.1**

**TIP PROJECT U-3431**

## CRAVEN COUNTY

**SR 1745 /1763 (MILLER BLVD) FROM SR 1756 (LAKE ROAD) TO OUTER BANKS DRIVE WIDEN TO FOUR LANES**

**ALTERNATIVE 3 – NORTHERN WIDENING**

**SHEET 1 OF 2**

## LEGEND

- BUILDINGS
- EXISTING RIGHT OF WAY
- PROPOSED RIGHT OF WAY
- PROPOSED EASEMENTS (DRAINAGE, CONSTRUCTION, AND UTILITY)
- EXISTING ROADWAY
- EXISTING ROADWAY TO BE REMOVED
- EXISTING ROADWAY TO BE RESURFACED
- PROPOSED ROADWAY
- PROPOSED STRUCTURES, ISLAND, CURB AND GUTTER
- EXISTING STRUCTURES, ISLAND, CURB AND GUTTER TO BE RETAINED
- EXISTING STRUCTURES, ISLAND, CURB AND GUTTER TO BE REMOVED
- JURISDICTIONAL LAKES, RIVER, STREAMS AND PONDS
- RAILROAD RIGHT OF WAY
- PROPOSED CONTROL OF ACCESS
- PROPOSED RIGHT OF WAY
- 2017 PRESENT ADT / 2040 FUTURE ADT
- PROPERTY LINES
- EXISTING TRAFFIC SIGNAL
- PROPOSED TRAFFIC SIGNAL
- HISTORIC PROPERTY BOUNDARY
- WETLAND
- WETLAND LIMITS BOUNDARY
- CITY LIMITS

## UTILITY INFORMATION

TO PROVIDE GREATER VISUAL CLARITY, EXISTING AND PROPOSED UTILITIES ARE NOT SHOWN ON THESE MAPS OR ON OTHER DISPLAYS THE UTILITY INFORMATION SHOWN ON THESE MAPS IS LIMITED TO LOCATIONS OF MAJOR EXISTING AND POTENTIAL UTILITY EASEMENTS. THE DESIGNS SHOWN ON THESE MAPS, INCLUDING UTILITY EASEMENTS, ARE PRELIMINARY AND ARE SUBJECT TO CHANGE.

## RIGHT OF WAY NOTE

RIGHT OF WAY WIDTHS ARE PRELIMINARY AND ARE SUBJECT TO CHANGE BASED ON FINAL DESIGNS.

## DRIVEWAY NOTE

DRIVEWAYS ARE NOT SHOWN, AS MAPS ARE BASED ON PRELIMINARY PLANS AND ARE SUBJECT TO CHANGE. DRIVEWAYS LOCATIONS WILL BE FINALIZED AT A LATER DATE.

100' 0' 100' 200'
(ENGLISH)

PRELIMINARY PLANS
DO NOT USE FOR CONSTRUCTION

### DESIGN DATA

| | |
|---|---|
| FUCTIONAL CLASS. | – RURAL MINOR ARTERIAL |
| DESIGN SPEED | – 50/40 MPH |
| MAS SUPERELEV | – 0.04 |
| DATE OF ORTHOPHOTOGRAPHY | – FEB. 2014 |

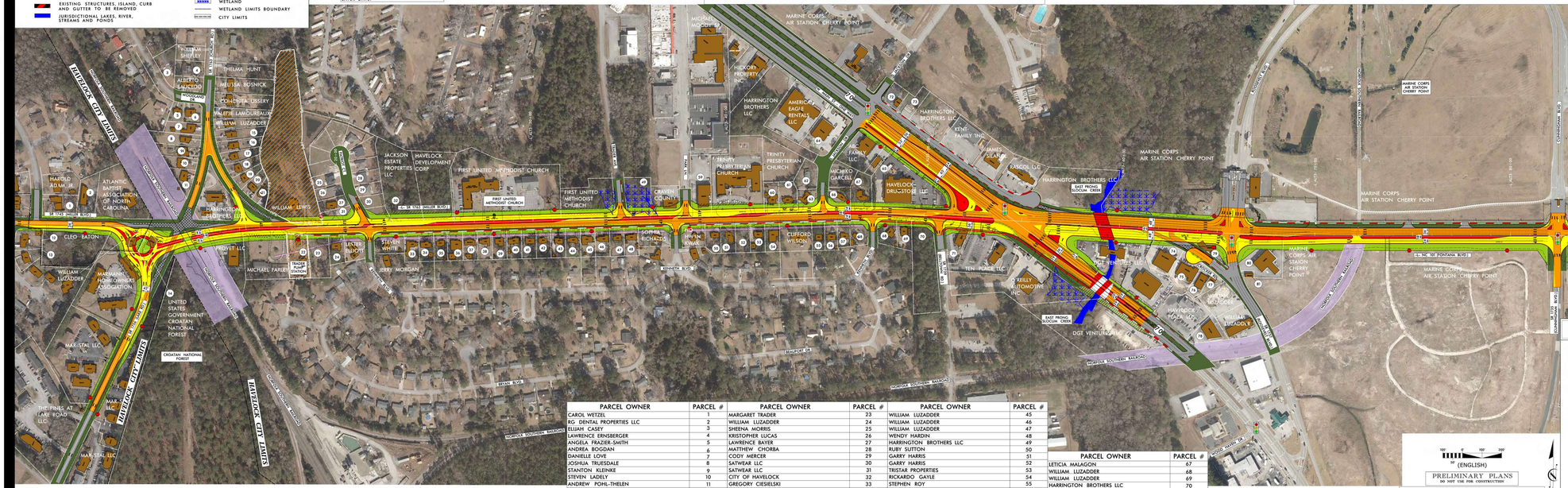


| PARCEL OWNER | PARCEL # | PARCEL OWNER | PARCEL # | PARCEL OWNER | PARCEL # |
|---|---|---|---|---|---|
| CAROL WETZEL | 1 | MARGARET TRADER | 23 | WILLIAM LUZADDER | 45 |
| EQ DENTAL PROPERTIES LLC | 2 | WILLIAM LUZADDER | 24 | WILLIAM LUZADDER | 46 |
| ELIJAH CASEY | 3 | SHEENA MORRIS | 25 | WILLIAM LUZADDER | 47 |
| LAWRENCE ERNSBERGER | 4 | KRISTOPHER LUCAS | 26 | WENDY HARDIN | 48 |
| ANGELA FRAZIER-SMITH | 5 | LAWRENCE BAYER | 27 | HARRINGTON BROTHERS LLC | 49 |
| ANDREA BOGDAN | 6 | MATTHEW CHORBA | 28 | RUBY SUTTON | 50 |
| DANIELLE LOVE | 7 | CODY MERCER | 29 | GARRY HARRIS | 51 |
| JOSHUA TRUESDALE | 8 | SATWEAR LLC | 30 | GARRY HARRIS | 52 |
| STANTON KLEINKE | 9 | SATWEAR LLC | 31 | TRISTAR PROPERTIES | 53 |
| STEVEN LADELY | 10 | CITY OF HAVELOCK | 32 | RICKARDO GAYLE | 54 |
| ANDREW POHL-THELEN | 11 | GREGORY CIESIELSKI | 33 | STEPHEN ROY | 55 |
| CLEO EATON | 12 | KENNETH GRIMM | 34 | STEPHEN ROY | 56 |
| RICHARD MOORE | 13 | KENNETH GRIMM | 35 | JUSTIN EDWARDS | 57 |
| BRETT LOVELAND | 14 | WILLIAM LUZADDER | 36 | BILLY BREWER | 58 |
| BRANDON WARTHEN | 15 | BARBARA HOLMES | 37 | CAROLINA TELEPHONE AND TELEGRAPH | 59 |
| CHRISTIAN LESLIE | 16 | MATTHEW BROOKING | 38 | SHIRLEY HIATT | 60 |
| LANETTA RICHARDSON | 17 | BILLY BREWER | 39 | TRINITY PRESBYTERIAN CHURCH | 61 |
| THERESA NELSON | 18 | CHRISTOPHER NIEMANN | 40 | CHRISTINE MITCHELL | 62 |
| PATSY MILLER | 19 | WILLIAM LUZADDER | 41 | CHONG SUN STEWART | 63 |
| CINDY SCOTT | 20 | STEPHEN ROY | 42 | BRECKENRIDGE SPE LLC | 64 |
| FRANDREA MADDEN | 21 | DEBORAH BANNON | 43 | KARI RENTALS LLC | 65 |
| CITY OF HAVELOCK | 22 | ROBERT WAITS | 44 | WILLIAM LUZADDER | 66 |

| PARCEL OWNER | PARCEL # |
|---|---|
| LETICIA MALAGON | 67 |
| WILLIAM LUZADDER | 68 |
| WILLIAM LUZADDER | 69 |
| HARRINGTON BROTHERS LLC | 70 |
| PARIS AND POTTER REAL ESTATE LLC | 71 |
| BONITA BRUNO | 72 |
| BONITA BRUNO | 73 |
| PRINCESS BRANDE ENTERPRISES LLC | 74 |
| PRINCESS BRANDE ENTERPRISES LLC | 75 |
| SANDRA RICE | 76 |
| REAL ESTATE MANAGEMENT INC. | 77 |
| GAITAN BAILLARGEON | 78 |
| JACKSON & SCHULTZ PARTNERSHIP | 79 |
| PRAKASHCHANDRA NAIK | 80 |
| LAUREN COHEN | 81 |

TYPICAL SECTION NO. 1

–L– MILLER BLVD /FONTANA BLVD (SR 1763 /NC 101)


DESIGN PUBLIC MEETING MAP
PROJECT: 39004.1.1
TIP PROJECT U-3431
CRAVEN COUNTY
SR 1745 /1763 (MILLER BLVD) FROM SR 1756 (LAKE ROAD) TO OUTER BANKS DRIVE WIDEN TO FOUR LANES
ALTERNATIVE 3 – NORTHERN WIDENING
SHEET 1 OF 2