PUBLIC MEETING MAP

PROJECT WBS 44367.1.1 (U-5797)
F. A. PROJECT: N/A
ROBESON COUNTY

FAYETTEVILLE RD. (SR 1997) FROM 22nd ST. TO FARRINGDON ST.
ROLL 1 OF 1

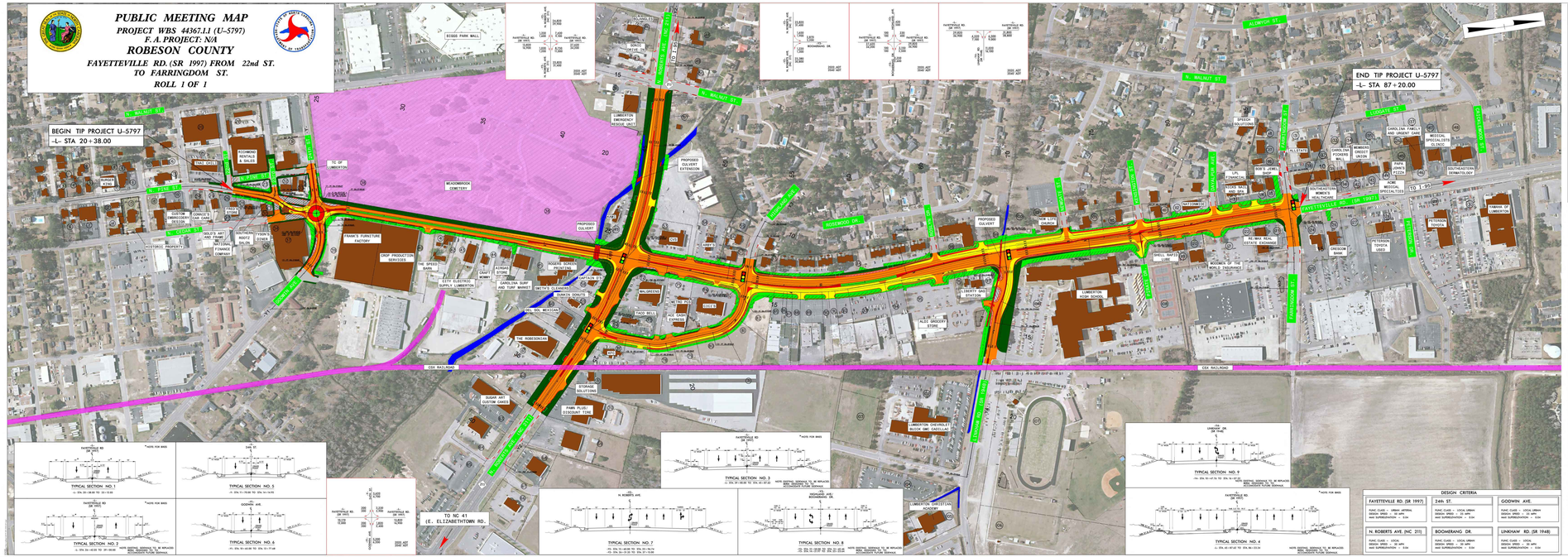
BEGIN TIP PROJECT U-5797
-L- STA 20+38.00
END TIP PROJECT U-5797
-L- STA 87+20.00
N. WALNUT ST.
W. WALNUT ST.
N. CHERRY ST.
W. CHERRY ST.
N. ELM ST.
W. ELM ST.
N. PLUM ST.
W. PLUM ST.
N. CEDAR ST.
W. CEDAR ST.
N. MAIN ST.
W. MAIN ST.
N. ROBESON ST.
W. ROBESON ST.
N. CHESTNUT ST.
W. CHESTNUT ST.
N. PINE ST.
W. PINE ST.
N. WILLOW ST.
W. WILLOW ST.
N. MAGNOLIA ST.
W. MAGNOLIA ST.
N. CHURCH ST.
W. CHURCH ST.
N. ROBESON ST.
N. ELM ST.
N. PLUM ST.
N. CEDAR ST.
N. MAIN ST.
N. PINE ST.
N. WILLOW ST.
N. MAGNOLIA ST.
N