DESIGN PUBLIC MEETING MAP
PROJECT 50285.1.1(R-5709)
MOORE / HOKE COUNTIES

WIDEN NC 211 TO A MULTI-LANE DIVIDED HIGHWAY
FROM U.S. 15-501 IN ABERDEEN (MOORE COUNTY) TO WEST PALMER ST.
(S.R. 2341) - MCCONGHEYO HILL RD. (S.R. 1332) IN RAEFORD (HOKE COUNTY)

JULY 2019 — ROLL 3 OF 4

2018 GOOGLE MAPS – FORT BRAGG

FEBRUARY 2017 NCONEMAP AERIAL PHOTOGRAPHY

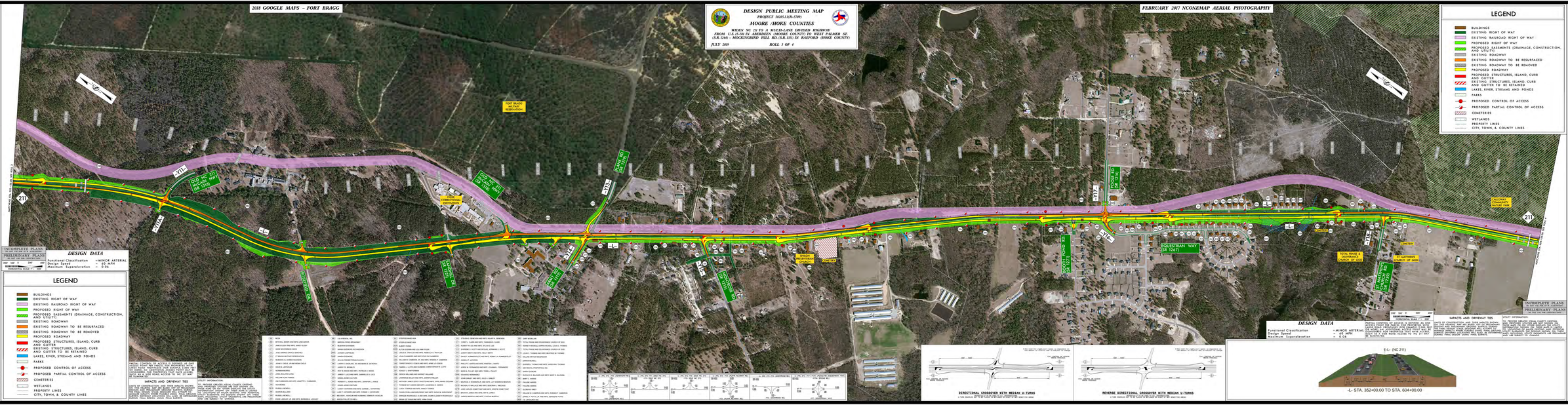
FORT BRAGG MILITARY RESERVATION
DOCKED 211 (SR 1318, PINE ST.)
DOCKED 211 (SR 2341, MAIN ST.)
PARK RD (SR 1310)
DOCKED 211 (SR 1318, PINE ST.)
DOCKED 211 (SR 2341, MAIN ST.