DESIGN PUBLIC MEETING MAP
MOORE / HOKE COUNTIES

PROJECT 50285.1.1(R-5709)

WIDEN NC 211 TO 4 MULTI-LANE DIVIDED HIGHWAY FROM U.S.15-501 IN ABERDEEN (MOORE COUNTY) TO WEST PALMER ST. (S.R.1241) - MOCKINGBIRD HILL RD.(S.R.1511) IN RAEFORD (HOKE COUNTY)

JULY 2019

ROLL 4 OF 4

FEBRUARY 2017 NCONEMAP AERIAL PHOTOGRAPHY

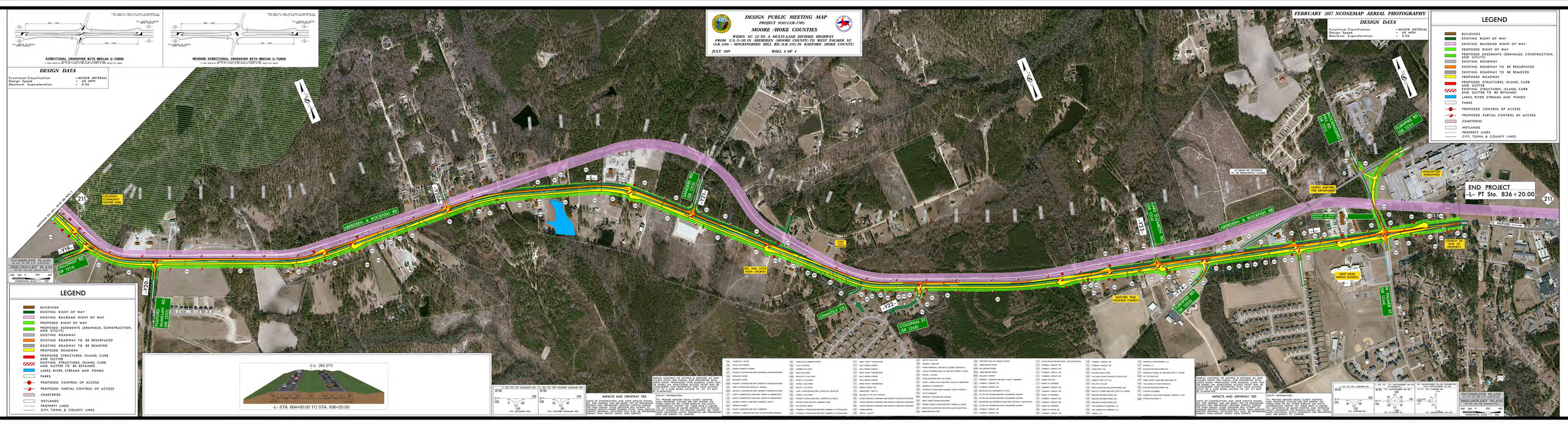
DIRECTIONAL CROSSOVER WITH MEDIAN U-TURNS
REVERSE DIRECTIONAL CROSSOVER WITH MEDIAN U-TURNS
DESIGN DATA
Functional Classification = MINOR ARTERIAL
Design Speed = 60 MPH
Maximum Superelevation = 0.06
LEGEND
BUILDINGS
EXISTING RIGHT OF WAY
EXISTING RAILROAD RIGHT OF WAY
PROPOSED RIGHT OF WAY
PROPOSED EASEMENTS (DRAINAGE, CONSTRUCTION, AND UTILITY)
EXISTING ROADWAY
EXISTING ROADWAY TO BE RESURFACED
EXISTING ROADWAY TO BE REMOVED
PROPOSED ROADWAY
PROPOSED STRUCTURES, ISLAND, CURB AND GUTTER
EXISTING STRUCTURES, ISLAND, CURB AND GUTTER TO BE RETAINED
LAKES, RIVER, STREAMS AND PONDS
PARKS
PROPOSED CONTROL OF ACCESS
PROPOSED PARTIAL CONTROL OF ACCESS
CEMETERIES
WETLANDS
PROPERTY LINES
CITY, TOWN, & COUNTY LINES
ABERDEEN & ROCKFISH RR
CALDWELL ST (SR 1710)
CHATHAM RD (SR 1701)
FALCON RD (SR 1707)
CHAPMAN ST (SR 1708)
CHAPMAN ST (SR 1708)
CHURCH ST (SR 1709)
CHURCH ST (SR 1709)
NORTH RAEFORD FIRE DEPARTMENT
RAEFORD CITY HALL
RAEFORD TRUE HOLINESS CHURCH
WEST HOKE MIDDLE SCHOOL
CHAPMAN ST (SR 1708)
CHAPMAN ST (SR 1708)
CHAPMAN ST (SR 1708)