ROLL 1 OF 4

PUBLIC MEETING MAP

Wake County
North Carolina

Approximate RR Mile Post Range: S-141.8 to S-144.8

NCDOT GRADE SEPARATION PROJECTS ALONG THE CSX S-LINE CORRIDOR

Rogers Road & Ligon Mill Road

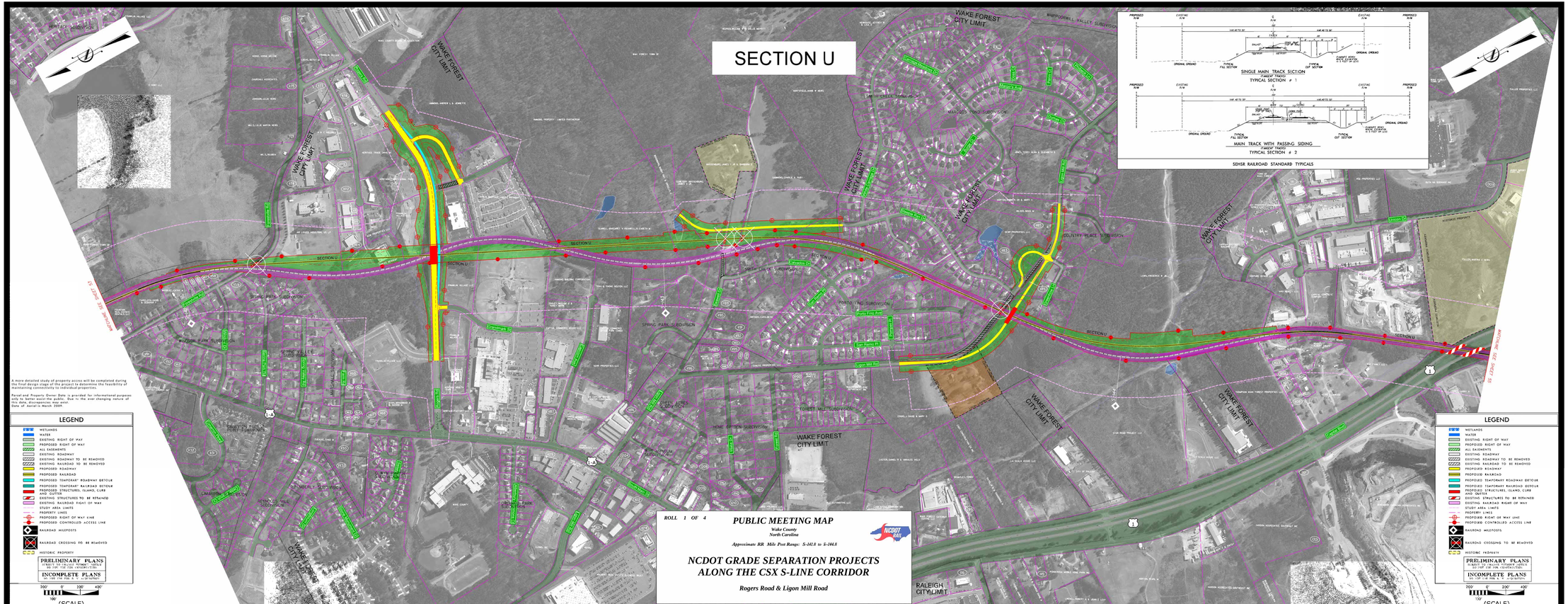

A more detailed study of property access will be completed during the final design stage of the project to determine the feasibility of maintaining connectivity to individual properties.

Parcel and Property Owner Data is provided for informational purposes only and is approximate. Due to the ever changing nature of this data, discrepancies may exist.
Date of Aerial is March 2009.

ROLL 1 OF 4

PUBLIC MEETING MAP

Wake County
North Carolina

Approximate RR Mile Post Range: S-141.8 to S-144.8

NCDOT GRADE SEPARATION PROJECTS ALONG THE CSX S-LINE CORRIDOR

Rogers Road & Ligon Mill Road