DESIGN PUBLIC MEETING MAP

PROJECT 51078.1.1/46285.1.1 (U-5753/U-5858)

HOKE COUNTY

FROM PLANK RD ALONG WAYSIDE RD/ LINDSAY RD TO ROCKFISH RD
RECOMMENDED CONCEPT
Sheet 1 of 3

N.T.S.

PROPOSED TYPICAL SECTION
"L" (A2) BEGIN PROJECT TO ABOVE RD
110' MIN. RIGHT OF WAY

N.T.S.

PROPOSED TYPICAL SECTION
"L" (A2) BEGIN PROJECT TO ABOVE RD
110' MIN. RIGHT OF WAY

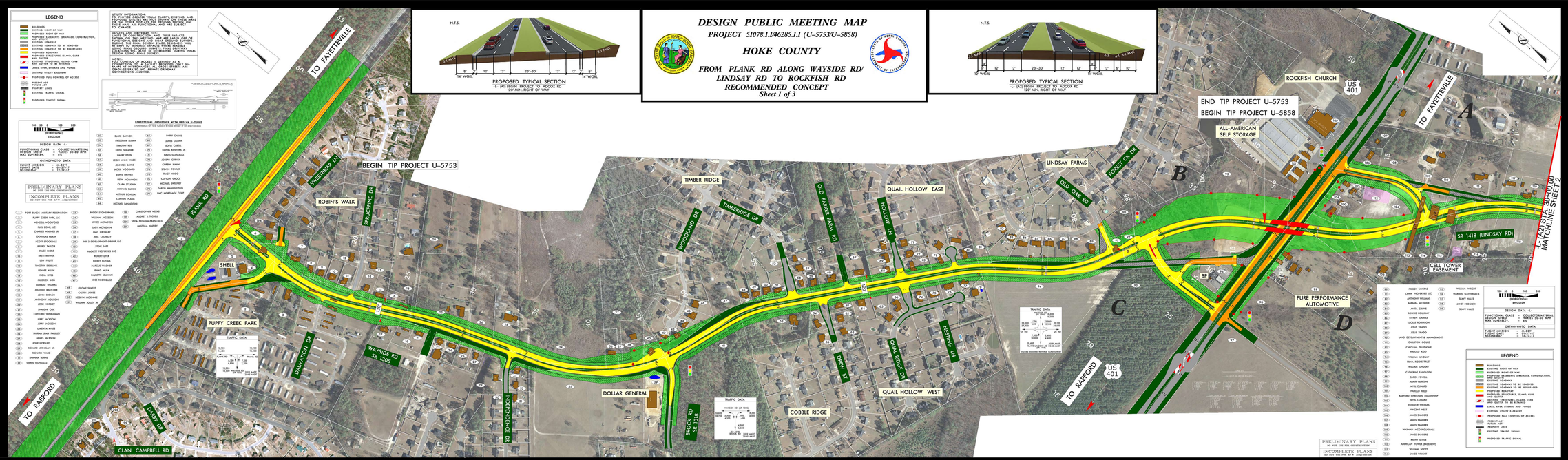

LEGEND

- BUILDINGS
- EXISTING RIGHT OF WAY
- PROPOSED RIGHT OF WAY
- PROPOSED SUBSURFACE DRAINAGE, CONSTRUCTION, AND UTILITY
- EXISTING DRIVEWAY
- EXISTING ROADWAY TO BE REMAINED
- EXISTING ROADWAY TO BE RESURFACED
- EXISTING STRUCTURE
- PROPOSED STRUCTURES, ISLANDS, CURB AND GUTTER
- EXISTING STRUCTURES, ISLANDS, CURB AND GUTTER TO BE REMAINED
- LAKES, RIVER, STREAMS AND PONDS
- EXISTING UTILITY EASEMENT
- PROPOSED FULL CONTROL OF ACCESS
- PROPERTY LINE
- FUTURE LAND USE
- PROPERTY LINES
- EXISTING TRAFFIC SIGNAL
- PROPOSED TRAFFIC SIGNAL

UTILITY INFORMATION:
TO PROVIDE GREATER VISUAL CLARITY EXISTING AND PROPOSED UTILITIES HAVE NOT BEEN INCLUDED ON THIS MAP. ONLY THOSE UTILITIES THAT DIRECTLY IMPACT THE DESIGN, SUCH AS THOSE WHICH ARE FUNCTIONAL AND ARE DIRECT TO CHANGE.

IMPACTS AND DRIVEWAY USE:
LIMITS OF CONSTRUCTION WILL THEN IMPACTS ACCESSES. THE DESIGN MAP HAS BEEN ON OF FUNCTIONAL DESIGNS AND SOME GROUND SURVEYS. ACCESSES WILL BE REVIEWED AND ADJUSTED EFFORT TO MINIMIZE IMPACTS WHERE FEASIBLE. LOCATIONS WITH ACCESS TO BE ESTABLISHED DURING FINAL DESIGN. SEEKING FINAL SURVEYS.

NOTES:
1. CONTROL OF ACCESS IS DEFINED AS A CONNECTION WITH A HIGHWAY PROVIDED WITH VIA EXPRESSWAYS, FREEWAYS, PARTIAL CONTROLLED AND GRADE-SEPARATED. NO PRIVATE DRIVEWAY CONNECTIONS ALLOWED.

DIRECTIONAL CROSSOVER WITH MEDIAN U-TURNS
(1 MILE MINIMUM SPACING BETWEEN CROSSOVER U-TURN AND CROSSOVER U-TURN)

100 50 0 100 200
(HORIZONTAL)
ENGLISH

DESIGN DATA -L-
FUNCTIONAL CLASS = COLLECTOR/ARTERIAL
DESIGN SPEED = SUBRD 50-60 MPH
MAX SUPERELEV. = 6%

ORTHOPHOTO DATA
FLIGHT MISSION = M-8697
FLIGHT DATE = 12-12-17
NOTAMKEY = TE-12-17

PRELIMINARY PLANS
DO NOT USE FOR CONSTRUCTION

INCOMPLETE PLANS
DO NOT USE FOR R/W ACQUISITION

1	FORT BRAGG MILITARY RESERVATION	33	BUDDY STOHEMEYER
2	PUPPY CREEK PARK, LLC	34	WILLIAM JACKSON
3	WENDELL WOLLSORD	35	JOYCE MCFADYEN
4	FUEL ZONE, LLC	36	LACY MCFADYEN
5	CHARLES WAGNER JR	37	MHC CROMLEY
6	DOUGLAS MASON	38	MHC CROMLEY
7	SCOTT EDICOLAGE	39	FMR 3 DEVELOPMENT GROUP, LLC
8	JEFFREY TAYLOR	40	STEVE GAFF
9	BRUCE MARBLE	41	HACKETT PROPERTIES INC
10	BRENT ROYNER	42	ROBERT DAVIS
11	LEO FAUTT	43	RICKEY REYNOLS
12	TIMOTHY SIMMONS	44	MARCUS WALDREP
13	RICHARD ALLEN	45	JEFFREY MOSS
14	FARIA, RHEE	46	FAULETTE DELAHAN
15	FREDRICK REID	47	JOSE RODRIGUEZ
16	EDWARD THOMAS	48	JERLENE SERVENT
17	MICHAEL BRATCHER	49	CALVIN JONES
18	JOHN BRANCH	50	REGELIN MCDONALD
19	ANTHONY MCQUEEN	51	WILLIAM JOYCE JR
20	JESSE HORSLEY		
21	SHARON COX		
22	CLIFFORD WHEELBANK		
23	JERRY JACKSON		
24	JERRY JACKSON		
25	LAKENYA ATKINS		
26	THOMAS JEAN PHILLIPS		
27	JAMES JACKSON		
28	JESSE HORSLEY		
29	RICHARD JERNIGAN JR		
30	RICHARD MANN		
31	SHANNA BURNS		
32	CAROL GONZALEZ		

52	BLAKE GAYNOR	67	LARRY CRAVEN
53	FREDERICK SLOAN	68	JAMES COLLIER
54	TIMOTHY BEL	69	SOFIA CARELL
55	KEVIN SPRAGER	70	DANIEL KEEFFER JR
56	HARRY STEVN	71	RAUDEL GONZALEZ
57	LEIGH ANNE MARS	72	JOSEPH CORPAT
58	JENNIFER BAYNE	73	CORBIN SMITH
59	JACKIE WOODARD	74	STEVEN FISHER
60	DANIEL BREWER	75	TRACY HATCH
61	BETH MCLAUGHLIN	76	CLIFFORD GRIGGS
62	CLARA ST JOHN	77	MICHAEL SHERIDAN
63	MICHAEL BLACK	78	DARRYL WASHINGTON
64	ARTHUR BONILLA	79	BMC MORTGAGE CORP
65	CLIFTON FLAME		
66	MICHAEL BARNGROVE		

80	CHRISTOPHER WEEKS		
81	AUDREY E TROXELL		
82	VIRGIA PEGUINA-FRANCISCO		
83	MCDERMUT MARKET		

84	FREDDY THOMAS	98	WILLIAM WRIGHT
85	CEMAX PROPERTIES LLC	99	WARREN SLUTTERBACK
86	ANTHONY SPRUNKS	100	BEANY MAUES
87	BARBARA MCINTYRE	101	JANET HEDGPETH
88	CAROL GROVE	102	BEANY MAUES
89	RICHARD HOLLOWAY		
90	STEVEN CHAMBER		
91	LUCILLE ROBINSON		
92	JESUS TRAGOO		
93	LAND DEVELOPMENT & MANAGEMENT		
94	CAROLYNN DONALD		
95	CAROLINA TELEPHONE		
96	MARRIOTT RODY		
97	WILLIAM LANDRAY		
98	SMALL RIDGE TRUST		
99	WILLIAM LANDRAY		
100	CATHERINE CHARLESTON		
101	CAROL POWELL		
102	MARIE GUERRON		
103	MITEL EDWARD		
104	MARRIOTT RODY		
105	RAEFORD CHRISTIAN FELLOWSHIP		
106	MITEL EDWARD		
107	EDWARD THOMAS		
108	VINCENT WEST		
109	JAMES SANDERS		
110	SMALL RIDGE TRUST		
111	JAMES SANDERS		
112	NATHAN MCCORMICKFORD		
113	JAMES SANDERS		
114	AARON BATTLE		
115	AMERICAN TOWER (EASEMENT)		
116	WILLIAM BOOTH		
117	JAMES WRIGHT		

DESIGN DATA -L-
FUNCTIONAL CLASS = COLLECTOR/ARTERIAL
DESIGN SPEED = SUBRD 50-60 MPH
MAX SUPERELEV. = 6%

ORTHOPHOTO DATA
FLIGHT MISSION = M-8697
FLIGHT DATE = 12-12-17
NOTAMKEY = TE-12-17

LEGEND
BUILDINGS
EXISTING RIGHT OF WAY
PROPOSED RIGHT OF WAY
PROPOSED SUBSURFACE DRAINAGE, CONSTRUCTION, AND UTILITY
EXISTING DRIVEWAY
EXISTING ROADWAY TO BE REMAINED
EXISTING ROADWAY TO BE RESURFACED
EXISTING STRUCTURE
PROPOSED STRUCTURES, ISLANDS, CURB AND GUTTER
EXISTING STRUCTURES, ISLANDS, CURB AND GUTTER TO BE REMAINED
LAKES, RIVER, STREAMS AND PONDS
EXISTING UTILITY EASEMENT
PROPOSED FULL CONTROL OF ACCESS
PROPERTY LINE
FUTURE LAND USE
PROPERTY LINES
EXISTING TRAFFIC SIGNAL
PROPOSED TRAFFIC SIGNAL

PRELIMINARY PLANS
DO NOT USE FOR CONSTRUCTION

INCOMPLETE PLANS
DO NOT USE FOR R/W ACQUISITION

DESIGN PUBLIC MEETING MAP
PROJECT 51078.1.1/46285.1.1 (U-5753/U-5858)
HOKE COUNTY
FROM PLANK RD ALONG WAYSIDE RD/ LINDSAY RD TO ROCKFISH RD
RECOMMENDED CONCEPT
Sheet 1 of 3