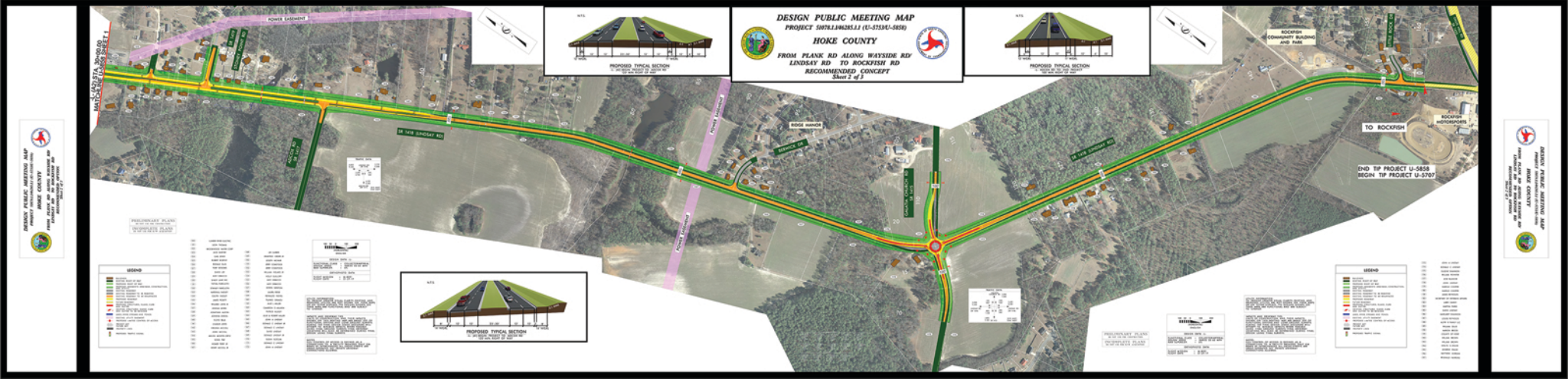
DESIGN PUBLIC MEETING MAP
PROJECT 51078.1.1/46285.1.1 (U-5753/U-5858)
HOKE COUNTY
FROM PLANK RD ALONG WAYSIDE RD/
LINDSAY RD TO ROCKFISH RD
RECOMMENDED CONCEPT
Sheet 2 of 3
PROPOSED TYPICAL SECTION
PROPOSED TYPICAL SECTION
PROPOSED TYPICAL SECTION
POWER EASEMENT
SR 1418 (LINDSAY RD)
RIDGE MANOR
SAVANNA CIR
ROCKFISH COMMUNITY BUILDING AND PARK
TO ROCKFISH
ROCKFISH MOTORSPORTS
END TIP PROJECT U-5858
BEGIN TIP PROJECT U-5707
PRELIMINARY PLANS
INCOMPLETE PLANS
LEGEND
LEGEND
PRELIMINARY PLANS
INCOMPLETE PLANS
DESIGN PUBLIC MEETING MAP
HOKE COUNTY