



PUBLIC MEETING MAP
 PROJECT 50227.1.1 (U-5835)
McDOWELL COUNTY
 US 221 BUSINESS FROM US 221/NC 226 TO GEORGIA AVENUE.
 WIDEN EXISTING ROADWAY



LEGEND

- BUILDINGS
- EXISTING RIGHT OF WAY
- PROPOSED RIGHT OF WAY
- PROPOSED EASEMENTS (DRAINAGE, CONSTRUCTION, AND UTILITY)
- FEMA IMPACTED PARCEL - POTENTIAL BUYOUT
- EXISTING ROADWAY
- EXISTING ROADWAY TO BE REMOVED
- EXISTING ROADWAY TO BE RESURFACED
- PROPOSED ROADWAY
- PROPOSED STRUCTURES, ISLAND, CURB AND GUTTER
- EXISTING STRUCTURES, ISLAND, CURB AND GUTTER TO BE RETAINED
- EXISTING STRUCTURES, ISLAND, CURB AND GUTTER TO BE REMOVED
- LAKES, RIVER, STREAMS AND PONDS
- PROPERTY LINES
- PRESENT ADT
- FUTURE ADT
- PROPOSED TRAFFIC SIGNAL

DESIGN DATA

FUNCTIONAL CLASS: URBAN MINOR ARTERIAL
 DESIGN SPEED: 40 MPH
 MAXIMUM SUPERELEVATION: 4%
 DATE OF ORTHOPHOTOGRAPHY: 2014

100' 50' 0' 100' 200'
 (ENGLISH)

PRELIMINARY PLANS
 DO NOT USE FOR CONSTRUCTION

INCOMPLETE PLANS
 DO NOT USE FOR A/E CONTRACTORS

MAP PREPARED: DECEMBER 2017



PUBLIC MEETING MAP
 PROJECT 50227.1.1 (U-5835)
McDOWELL COUNTY
 US 221 BUSINESS FROM US 221/NC 226 TO GEORGIA AVENUE.
 WIDEN EXISTING ROADWAY

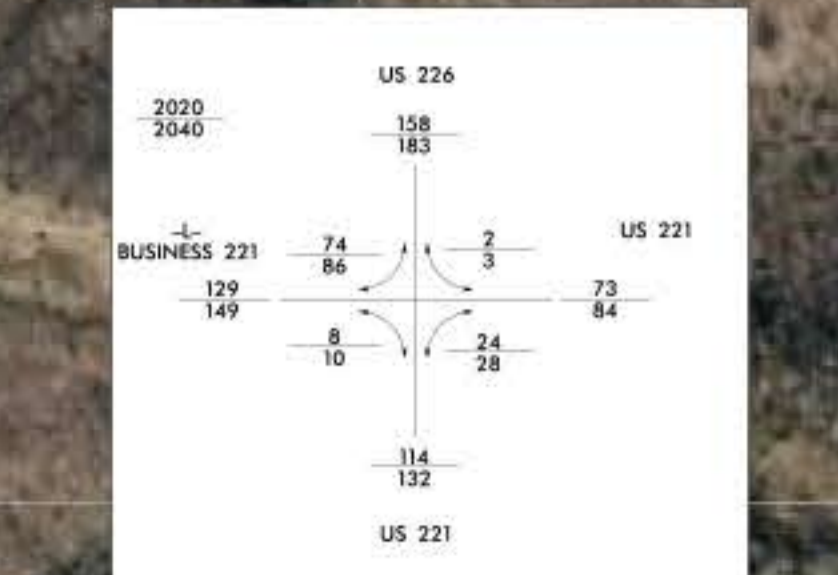
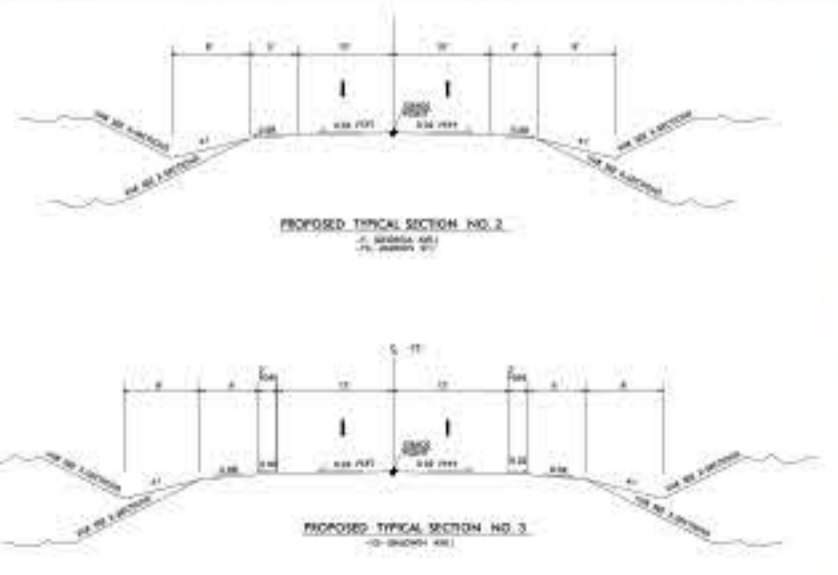
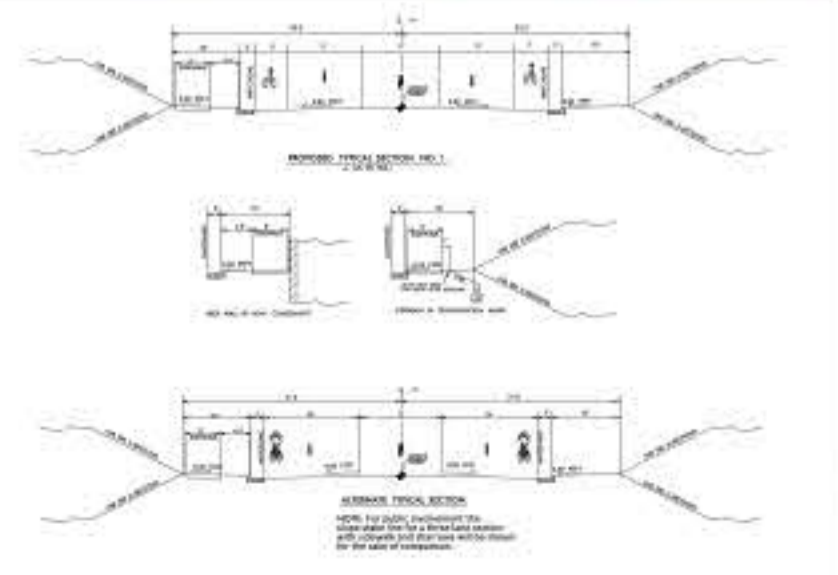
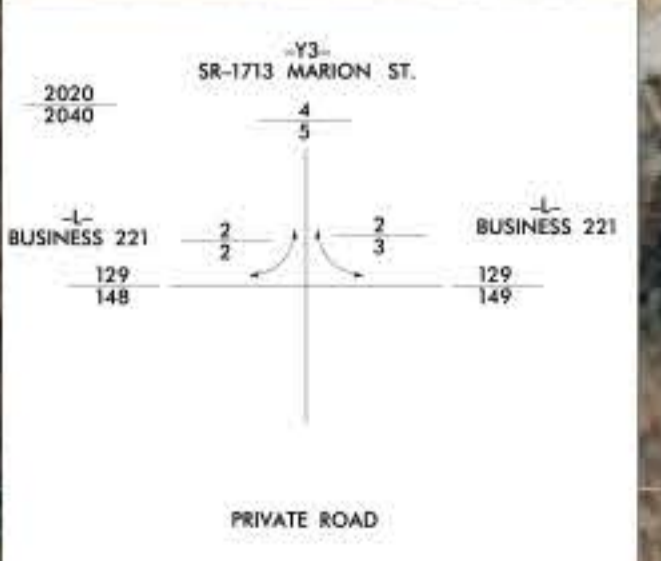
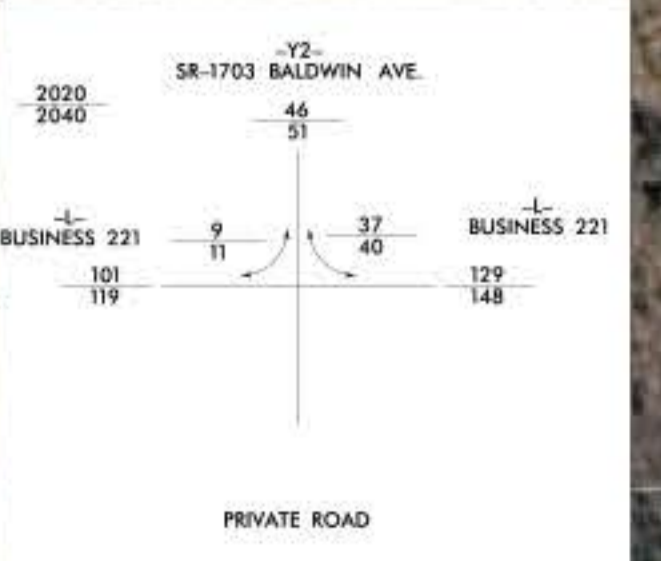
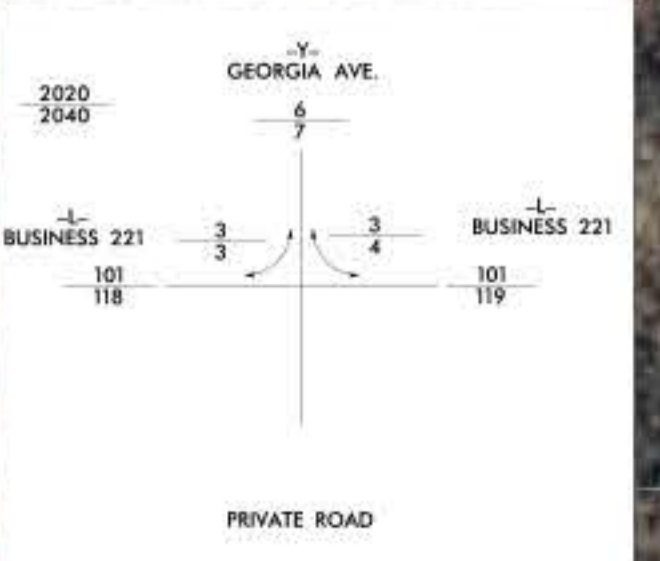

DESIGN DATA

FUNCTIONAL CLASS: URBAN MINOR ARTERIAL
 DESIGN SPEED: 40 MPH
 MAXIMUM SUPERELEVATION: 4%
 DATE OF ORTHOPHOTOGRAPHY: 2014

100' 50' 0' 100' 200'
 (ENGLISH)

PRELIMINARY PLANS
 DO NOT USE FOR CONSTRUCTION

INCOMPLETE PLANS
 DO NOT USE FOR A/E CONTRACTORS

MAP PREPARED: DECEMBER 2017

LEGEND

- BUILDINGS
- EXISTING RIGHT OF WAY
- PROPOSED RIGHT OF WAY
- PROPOSED EASEMENTS (DRAINAGE, CONSTRUCTION, AND UTILITY)
- FEMA IMPACTED PARCEL - POTENTIAL BUYOUT
- EXISTING ROADWAY
- EXISTING ROADWAY TO BE REMOVED
- EXISTING ROADWAY TO BE RESURFACED
- PROPOSED ROADWAY
- PROPOSED STRUCTURES, ISLAND, CURB AND GUTTER
- EXISTING STRUCTURES, ISLAND, CURB AND GUTTER TO BE RETAINED
- EXISTING STRUCTURES, ISLAND, CURB AND GUTTER TO BE REMOVED
- LAKES, RIVER, STREAMS AND PONDS
- PROPERTY LINES
- PRESENT ADT
- FUTURE ADT
- PROPOSED TRAFFIC SIGNAL



PUBLIC MEETING MAP
 PROJECT 50227.1.1 (U-5835)
McDOWELL COUNTY
 US 221 BUSINESS FROM US 221/NC 226 TO GEORGIA AVENUE.
 WIDEN EXISTING ROADWAY

