PUBLIC MEETING MAP

TIP PROJECT No. HE-0004

RANDOLPH COUNTY

US-421
FROM SOUTH OF NC-62
TO NORTH OF SR 2261 (OLD LIBERTY RD)

MAP 1 OF 4

AUGUST 2022

UTILITY INFORMATION

TO PROVIDE GREATER VISUAL CLARITY, EXISTING AND PROPOSED UTILITY LINES SHOWN ON THESE MAPS OR ON OTHER DISPLAYS, THE UTILITY INFORMATION SHOWN ON THESE MAPS IS BASED ON THE BEST AVAILABLE INFORMATION AND POTENTIAL UTILITY EASEMENTS. THE DESIGNS SHOWN ON THESE MAPS, INCLUDING UTILITY EASEMENTS, ARE PRELIMINARY AND ARE SUBJECT TO CHANGE.

IMPACTS AND DRIVEWAY TIES

LIMITS OF CONSTRUCTION AND THEIR IMPACTS SHOWN ON THIS MAP ARE BASED OFF OF PRELIMINARY DESIGNS AND PRELIMINARY GROUND TOPOGRAPHY. DURING FINAL DESIGN STAGE, DESIGNERS WILL ATTEMPT TO MINIMIZE IMPACTS WHERE FEASIBLE USING FINAL GROUND SURVEY. FINAL DRIVEWAY LOCATIONS WILL ALSO BE DETERMINED DURING FINAL DESIGN USING FINAL SURVEYS.

Functional Class	=	Rural Freeway
Design Speed	=	70 mph
Max. Superelev.	=	0.08

PRELIMINARY PLANS
DO NOT USE FOR CONSTRUCTION

INCOMPLETE PLANS
DO NOT USE FOR R/W ACQUISITION

100 50 0 100 200
SCALE

LEGEND

- BUILDINGS
- EXISTING RIGHT OF WAY
- PROPOSED RIGHT OF WAY
- PROPOSED EASEMENTS (DRAINAGE, UTILITIES AND CONSTRUCTION)
- EXISTING ROADWAY
- EXISTING ROADWAY TO BE REMOVED
- EXISTING ROADWAY TO BE RESURFACED
- PROPOSED ROADWAY
- PROPOSED STRUCTURES, SIDEWALK, ISLAND, CURB AND GUTTER
- EXISTING STRUCTURES, ISLAND, SIDEWALK, CURB AND GUTTER TO BE RETAINED
- EXISTING STRUCTURES, ISLAND, SIDEWALK, CURB AND GUTTER TO BE REMOVED
- LAKES, RIVERS, STREAMS AND PONDS
- EXISTING EASEMENTS
- PROPOSED DETOUR
- WETLANDS
- PROPOSED RIGHT OF WAY
- PROPOSED FULL CONTROL OF ACCESS
- PROPERTY LINES

(PROPERTY OWNERS)

- PROPOSED TRAFFIC SIGNAL
- EXISTING TRAFFIC SIGNAL

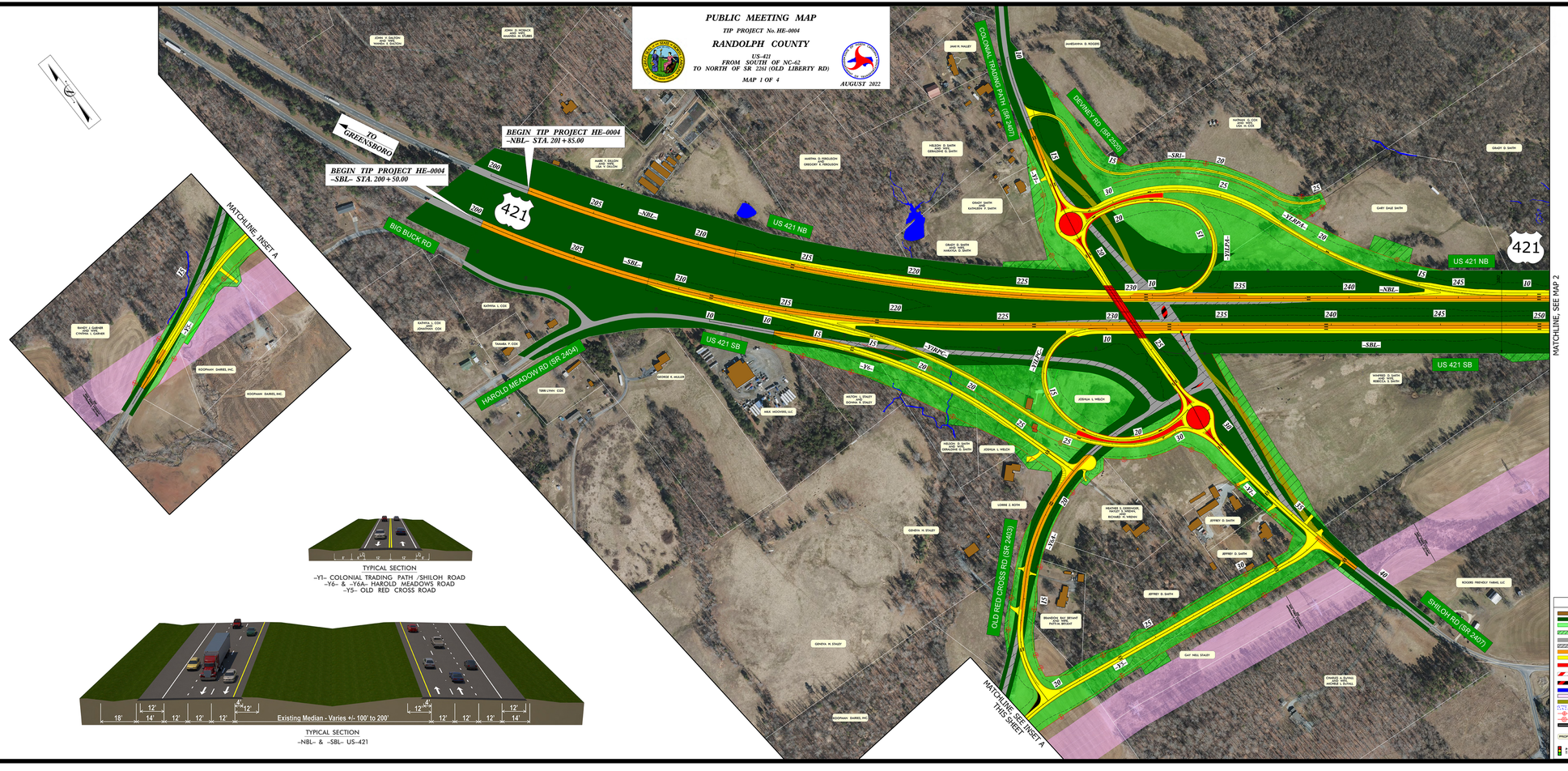

TYPICAL SECTION
-Y1- COLONIAL TRADING PATH /SHILOH ROAD
-Y6- & -Y6A- HAROLD MEADOWS ROAD
-Y5- OLD RED CROSS ROAD

TYPICAL SECTION
-NBL- & -SBL- US-421

ORTHOPHOTO DATA
DC, Ortho
Imagery Date = 07-05-2018

PUBLIC MEETING MAP
TIP PROJECT No. HE-0004
RANDOLPH COUNTY
US-421
FROM SOUTH OF NC-62
TO NORTH OF SR 2261 (OLD LIBERTY RD)
MAP 1 OF 4
AUGUST 2022

PUBLIC MEETING MAP
TIP PROJECT No. HE-0004
RANDOLPH COUNTY
US-421
FROM SOUTH OF NC-62
TO NORTH OF SR 2261 (OLD LIBERTY RD)
MAP 1 OF 4
AUGUST 2022

LEGEND
BUILDINGS
EXISTING RIGHT OF WAY
PROPOSED RIGHT OF WAY
PROPOSED EASEMENTS (DRAINAGE, UTILITIES AND CONSTRUCTION)
EXISTING ROADWAY
EXISTING ROADWAY TO BE REMOVED
EXISTING ROADWAY TO BE RESURFACED
PROPOSED ROADWAY
PROPOSED STRUCTURES, SIDEWALK, ISLAND, CURB AND GUTTER
EXISTING STRUCTURES, ISLAND, SIDEWALK, CURB AND GUTTER TO BE RETAINED
EXISTING STRUCTURES, ISLAND, SIDEWALK, CURB AND GUTTER TO BE REMOVED
LAKES, RIVERS, STREAMS AND PONDS
EXISTING EASEMENTS
PROPOSED DETOUR
WETLANDS
PROPOSED RIGHT OF WAY
PROPOSED FULL CONTROL OF ACCESS
PROPERTY LINES
(PROPERTY OWNERS)
PROPOSED TRAFFIC SIGNAL
EXISTING TRAFFIC SIGNAL