PUBLIC MEETING MAP

TIP PROJECT No. HE-0004

RANDOLPH COUNTY

US-421
FROM SOUTH OF NC-62
TO NORTH OF SR 2261 (OLD LIBERTY RD)

MAP 4 OF 4

AUGUST 2022

UTILITY INFORMATION

TO PROVIDE GREATER VISUAL CLARITY, EXISTING AND PROPOSED UTILITIES ARE NOT SHOWN ON THESE MAPS OR ON OTHER DISPLAYS. THE UTILITY INFORMATION SHOWN ON THESE MAPS IS LIMITED TO LOCATIONS OF MAJOR EXISTING AND POTENTIAL UTILITY EASEMENTS. THE DESIGNS SHOWN ON THESE MAPS, INCLUDING UTILITY EASEMENTS, ARE PRELIMINARY AND ARE SUBJECT TO CHANGE.

IMPACTS AND DRIVEWAY TIES

LIMITS OF CONSTRUCTION AND THEIR IMPACTS SHOWN ON THIS MAP ARE BASED OFF OF PRELIMINARY DESIGNS AND PRELIMINARY GROUND SURVEYS. DURING THE FINAL DESIGN STAGE, DESIGNERS WILL ATTEMPT TO MINIMIZE IMPACTS WHERE FEASIBLE USING FINAL GROUND SURVEYS. FINAL DRIVEWAY LOCATIONS WILL ALSO BE DETERMINED DURING FINAL DESIGN USING FINAL SURVEYS.

Functional Class = Rural Freeway
Design Speed = 70 mph
Max. Superelev. = 0.08

PRELIMINARY PLANS
DO NOT USE FOR CONSTRUCTION

INCOMPLETE PLANS
DO NOT USE FOR R/W ACQUISITION

100 50 0 100 200
SCALE

TYPICAL SECTION
–Y7– STARMOUNT ROAD

TYPICAL SECTION
–Y4– SOUTH ACCESS ROAD

LEGEND

- BUILDINGS
- EXISTING RIGHT OF WAY
- PROPOSED RIGHT OF WAY
- PROPOSED EASEMENTS (DRAINAGE, UTILITIES AND CONSTRUCTION)
- EXISTING ROADWAY
- EXISTING ROADWAY TO BE REMOVED
- EXISTING ROADWAY TO BE RESURFACED
- PROPOSED ROADWAY
- PROPOSED STRUCTURES, SIDEWALK, ISLAND, CURB AND GUTTER
- EXISTING STRUCTURES, ISLAND, SIDEWALK, CURB AND GUTTER TO BE RETAINED
- EXISTING STRUCTURES, ISLAND, SIDEWALK, CURB AND GUTTER TO BE REMOVED
- LAKES, RIVERS, STREAMS AND PONDS
- EXISTING EASEMENTS
- PROPOSED DETOUR
- WETLANDS
- PROPOSED RIGHT OF WAY
- PROPOSED FULL CONTROL OF ACCESS
- PROPERTY LINES

PROPERTY OWNERS

- PROPOSED TRAFFIC SIGNAL
- EXISTING TRAFFIC SIGNAL

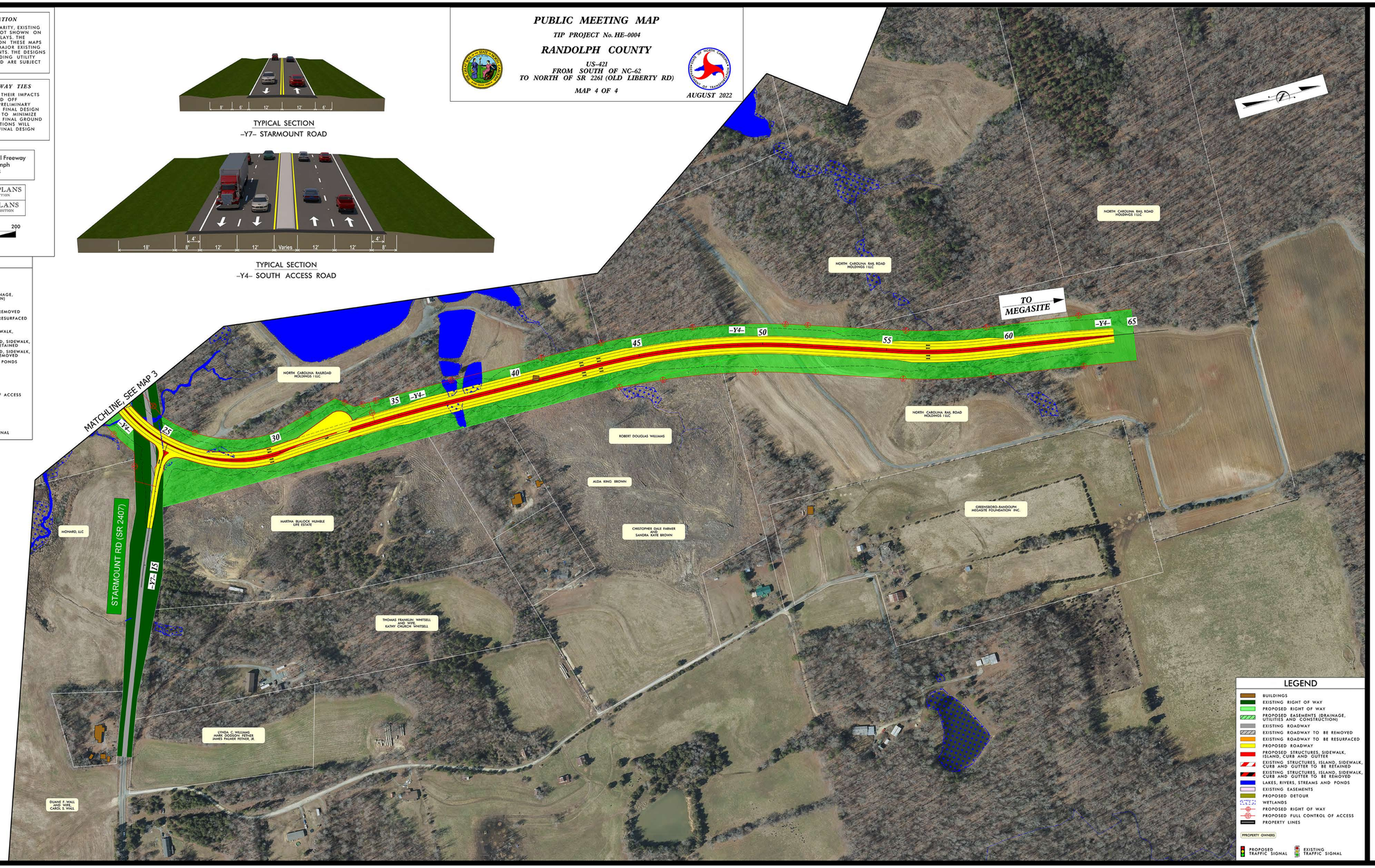

LEGEND

- BUILDINGS
- EXISTING RIGHT OF WAY
- PROPOSED RIGHT OF WAY
- PROPOSED EASEMENTS (DRAINAGE, UTILITIES AND CONSTRUCTION)
- EXISTING ROADWAY
- EXISTING ROADWAY TO BE REMOVED
- EXISTING ROADWAY TO BE RESURFACED
- PROPOSED ROADWAY
- PROPOSED STRUCTURES, SIDEWALK, ISLAND, CURB AND GUTTER
- EXISTING STRUCTURES, ISLAND, SIDEWALK, CURB AND GUTTER TO BE RETAINED
- EXISTING STRUCTURES, ISLAND, SIDEWALK, CURB AND GUTTER TO BE REMOVED
- LAKES, RIVERS, STREAMS AND PONDS
- EXISTING EASEMENTS
- PROPOSED DETOUR
- WETLANDS
- PROPOSED RIGHT OF WAY
- PROPOSED FULL CONTROL OF ACCESS
- PROPERTY LINES

PROPERTY OWNERS

- PROPOSED TRAFFIC SIGNAL
- EXISTING TRAFFIC SIGNAL

ORTHOPHOTO DATA
NC One Map
Imagery Date = 02-03-2018

PUBLIC MEETING MAP
TIP PROJECT No. HE-0004
RANDOLPH COUNTY
US-421
FROM SOUTH OF NC-62
TO NORTH OF SR 2261 (OLD LIBERTY RD)
MAP 4 OF 4
AUGUST 2022

PUBLIC MEETING MAP
TIP PROJECT No. HE-0004
RANDOLPH COUNTY
US-421
FROM SOUTH OF NC-62
TO NORTH OF SR 2261 (OLD LIBERTY RD)
MAP 4 OF 4
AUGUST 2022