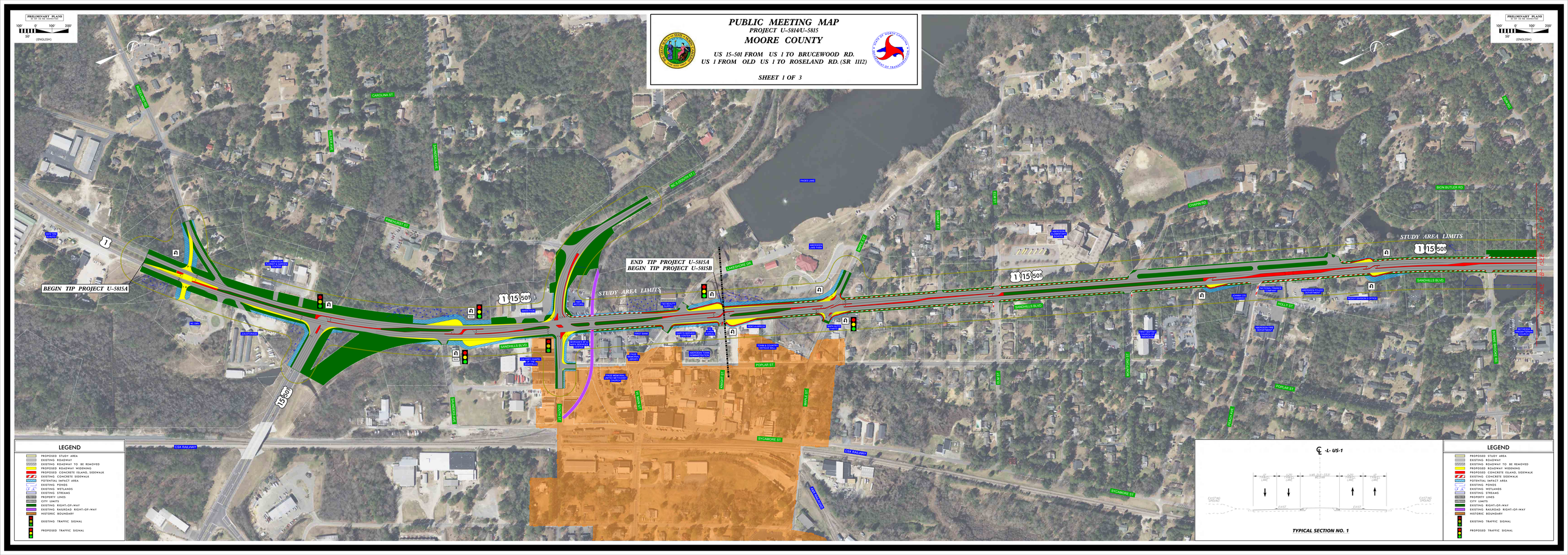
PRELIMINARY PLANS
DO NOT USE FOR CONSTRUCTION
100' 0' 100' 200'
50'
(ENGLISH)
PUBLIC MEETING MAP
PROJECT U-5814/U-5815
MOORE COUNTY
US 15-501 FROM US 1 TO BRUCEWOOD RD.
US 1 FROM OLD US 1 TO ROSELAND RD. (SR 1112)
SHEET 1 OF 3
STATE OF SOUTH CAROLINA DEPARTMENT OF TRANSPORTATION
BEGIN TIP PROJECT U-5815A
END TIP PROJECT U-5815A
BEGIN TIP PROJECT U-5815B
STUDY AREA LIMITS
STUDY AREA LIMITS
CAROLINA ST
PINEHURST ST
MCKINNON AVE
MAGNOLIA AVE
MCGLAMERY ST
PINES LAKE
LAKE ST
LAKESHORE DR
CHAPIN RD
BON BUTLER RD
SANDHILLS BLVD
ROLLY ST
POPLAR ST
SYCAMORE ST
MAPLE ST
KNIGHT ST
OAK ST
MONTGOMERY ST
PECAN AVE
CHURCH ST
SOUTH ST
BETHESDA RD
OLD ROCKINGHAM RD
US 1
US 15-501
NC 5
NC 211
SOUTHERN RAILWAY
LEGEND
PROPOSED STUDY AREA
EXISTING ROADWAY
EXISTING ROADWAY TO BE REMOVED
PROPOSED ROADWAY WIDENING
PROPOSED CONCRETE ISLAND, SIDEWALK
EXISTING CONCRETE SIDEWALK
POTENTIAL IMPACT AREA
EXISTING PONDS
EXISTING WETLANDS
EXISTING STREAMS
PROPERTY LINES
CITY LIMITS
EXISTING RIGHT-OF-WAY
EXISTING RAILROAD RIGHT-OF-WAY
HISTORIC BOUNDARY
EXISTING TRAFFIC SIGNAL
PROPOSED TRAFFIC SIGNAL
-L- US-1
EXISTING GROUND
EXIST. LANE
EXIST. LANE
VAR. WIDTH MEDIAN
EXIST. LANE
EXIST. LANE
EXISTING GROUND
TYPICAL SECTION NO. 1
LEGEND
PROPOSED STUDY AREA
EXISTING ROADWAY
EXISTING ROADWAY TO BE REMOVED
PROPOSED ROADWAY WIDENING
PROPOSED CONCRETE ISLAND, SIDEWALK
EXISTING CONCRETE SIDEWALK
POTENTIAL IMPACT AREA
EXISTING PONDS
EXISTING WETLANDS
EXISTING STREAMS
PROPERTY LINES
CITY LIMITS
EXISTING RIGHT-OF-WAY
EXISTING RAILROAD RIGHT-OF-WAY
HISTORIC BOUNDARY
EXISTING TRAFFIC SIGNAL
PROPOSED TRAFFIC SIGNAL