PUBLIC MEETING MAP

PROJECT U-5814/U-5815

MOORE COUNTY

US 15-501 FROM US 1 TO BRUCEWOOD RD.
US 1 FROM OLD US 1 TO ROSELAND RD. (SR 1112)

SHEET 2 OF 3

PRELIMINARY PLANS
DO NOT USE FOR CONSTRUCTION
100' 0' 100' 200'
50'
(ENGLISH)

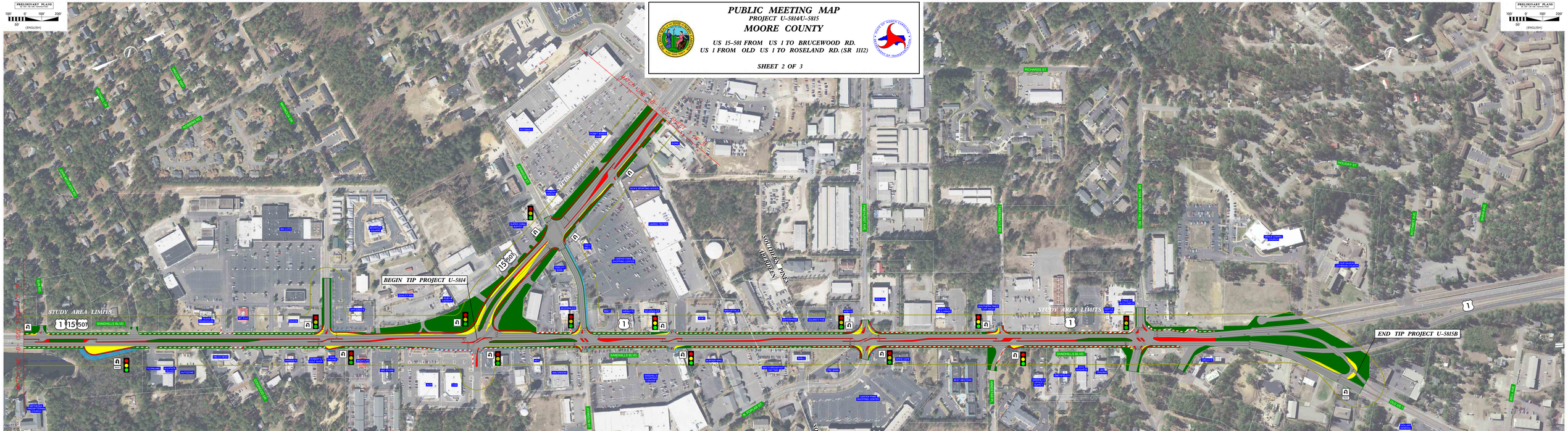

LEGEND

- PROPOSED STUDY AREA
- EXISTING ROADWAY
- EXISTING ROADWAY TO BE REMOVED
- PROPOSED ROADWAY WIDENING
- PROPOSED CONCRETE ISLAND, SIDEWALK
- EXISTING CONCRETE SIDEWALK
- POTENTIAL IMPACT AREA
- EXISTING PONDS
- EXISTING WETLANDS
- EXISTING STREAMS
- PROPERTY LINES
- CITY LIMITS
- EXISTING RIGHT-OF-WAY
- EXISTING RAILROAD RIGHT-OF-WAY
- HISTORIC BOUNDARY
- EXISTING TRAFFIC SIGNAL
- PROPOSED TRAFFIC SIGNAL

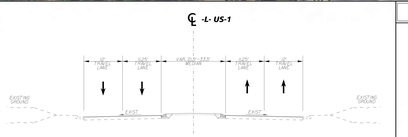

TYPICAL SECTION NO. 1

LEGEND

- PROPOSED STUDY AREA
- EXISTING ROADWAY
- EXISTING ROADWAY TO BE REMOVED
- PROPOSED ROADWAY WIDENING
- PROPOSED CONCRETE ISLAND, SIDEWALK
- EXISTING CONCRETE SIDEWALK
- POTENTIAL IMPACT AREA
- EXISTING PONDS
- EXISTING WETLANDS
- EXISTING STREAMS
- PROPERTY LINES
- CITY LIMITS
- EXISTING RIGHT-OF-WAY
- EXISTING RAILROAD RIGHT-OF-WAY
- HISTORIC BOUNDARY
- EXISTING TRAFFIC SIGNAL
- PROPOSED TRAFFIC SIGNAL