

PUBLIC MEETING MAP
PROJECT U-5814U-S15
MOORE COUNTY
 US 15-501 FROM US 1 TO BRUCEWOOD RD.
 US 1 FROM OLD US 1 TO ROSELAND RD. (SR 1112)
 SHEET 3 OF 3

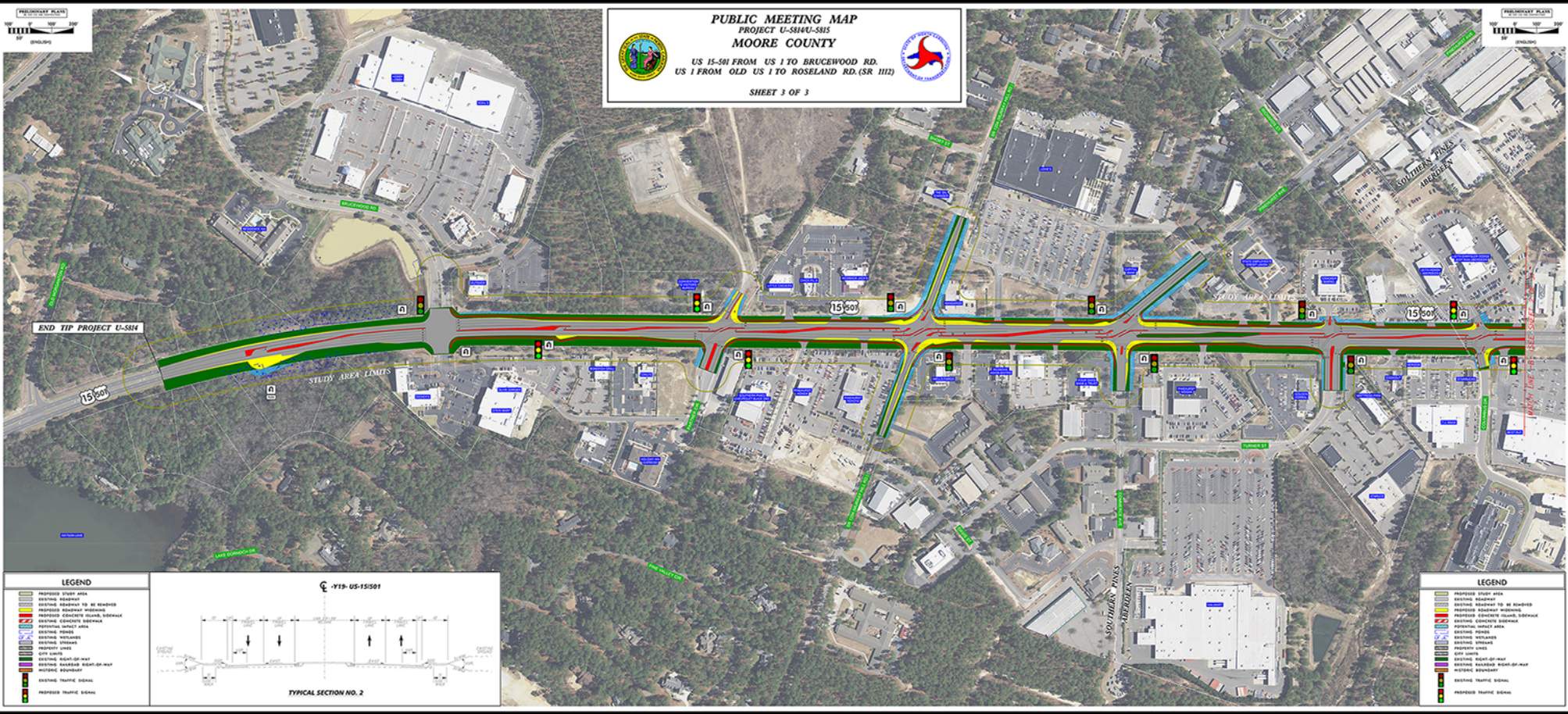

LEGEND

- PROPOSED STUDY AREA
- EXISTING ROADWAY
- EXISTING ROADWAY TO BE REDESIGNED
- PROPOSED ROADWAY WIDENING
- PROPOSED CONCRETIZED ISLAND, DISTANCE
- EXISTING CONCRETIZED ISLAND
- PROPOSED IMPACT AREA
- EXISTING IMPACT AREA
- EXISTING WETLANDS
- EXISTING UTILITIES
- PROPOSED UTILITIES
- EXISTING UTILITIES
- EXISTING RIGHT-OF-WAY
- EXISTING ROADWAY RIGHT-OF-WAY
- MULTIPLE BOUNDARY
- EXISTING TRAFFIC SIGNAL
- PROPOSED TRAFFIC SIGNAL

TYPICAL SECTION NO. 2

LEGEND

- PROPOSED STUDY AREA
- EXISTING ROADWAY
- EXISTING ROADWAY TO BE REDESIGNED
- PROPOSED ROADWAY WIDENING
- PROPOSED CONCRETIZED ISLAND, DISTANCE
- EXISTING CONCRETIZED ISLAND
- PROPOSED IMPACT AREA
- EXISTING IMPACT AREA
- EXISTING WETLANDS
- EXISTING UTILITIES
- PROPOSED UTILITIES
- EXISTING UTILITIES
- EXISTING RIGHT-OF-WAY
- EXISTING ROADWAY RIGHT-OF-WAY
- MULTIPLE BOUNDARY
- EXISTING TRAFFIC SIGNAL
- PROPOSED TRAFFIC SIGNAL