PUBLIC MEETING MAP

NEW HANOVER COUNTY

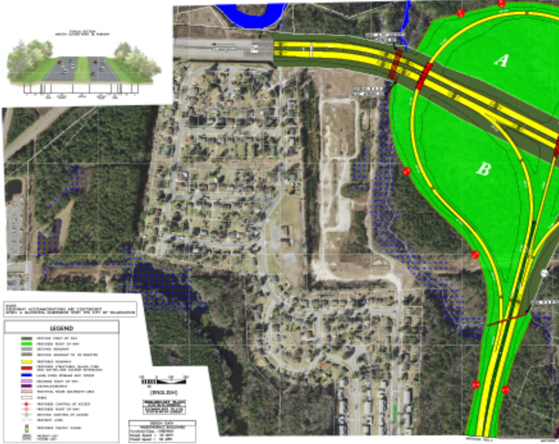

PUBLIC HEARING MAP

[illegible] PROJECT NO. [illegible]
F.A. PROJECT [illegible]

NEW HANOVER COUNTY
INDEPENDENCE BOULEVARD EXTENSION
SINGLE POINT DIAMOND INTERCHANGE

ALTERNATIVE 1
ROLL 2 OF 2
JULY [illegible]

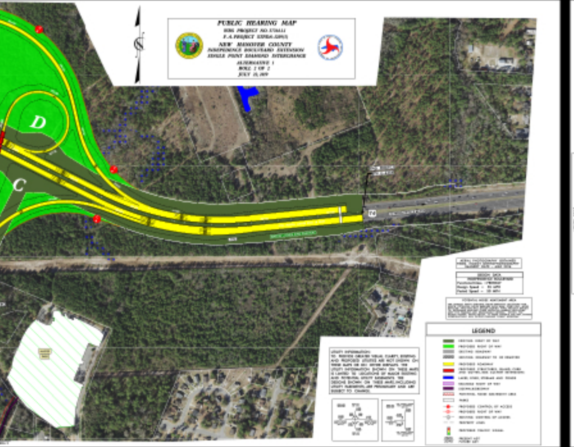

AERIAL PHOTOGRAPHY OBTAINED [illegible]

DESIGN DATA
INDEPENDENCE BOULEVARD
Functional Class: [illegible]
Design Speed = [illegible] MPH
Posted Speed = [illegible] MPH

[illegible]

UTILITY INFORMATION:
TO PROVIDE GREATER VISUAL CLARITY, EXISTING AND PROPOSED UTILITIES ARE NOT SHOWN ON THESE MAPS [illegible]. THE UTILITY INFORMATION SHOWN ON THESE MAPS IS LIMITED TO LOCATIONS OF MAJOR EXISTING AND POTENTIAL UTILITY EASEMENTS. THE DESIGNS SHOWN ON THESE MAPS, INCLUDING UTILITY EASEMENTS, ARE PRELIMINARY AND ARE SUBJECT TO CHANGE.

PUBLIC HEARING MAP
NEW HANOVER COUNTY
INDEPENDENCE BOULEVARD EXTENSION
ALTERNATIVE 1